

# 2012



# SWWSG

*South West Simmental Group*

Bulls - Breds - Opens

Purebred & Percentage Simmental

Club Calf

*14th Annual Sale - Feb. 26, 2012 - 1PM*

*Dunlap Livestock Auction*

*Dunlap, Iowa*





# SWSG Members & Guest Consignors

<b>Consignor</b>	<b>Address</b>	<b>Phone number</b>	<b>Lot #'s</b>
<b>Fitzsimmons Simmentals</b> - Jeff & Barb Fitzsimmons Family	2335 350th St. Vail, IA 51465	H: 712-677-2212 C: 712-790-0306 C: 712-790-0731 (Nick)	8, 9, 12, 19, 26, 27, 93, 97, 98, 103, 109, 110
<b>Golden Acres Simmental</b> - Doug Wenell Family	11766 450th St. Laurens, IA 50554	H: 712-845-4637 C: 515-321-8457 C: 515-231-3706 (Chad) C: 515-371-0764 (Jeff)	15, 23, 29, 34, 39, 40, 41, 44, 45, 46, 47, 48, 49, 51, 53, 54, 55, 56, 58, 59, 60, 62, 63, 64, 65, 69, 70, 72, 73, 75, 79, 80, 81, 82, 83, 85, 88, 93, 96, 102
<b>Juncks Simmental</b> - Ron & Marla Junck Family	1132 Carroll Ave. Sioux City, IA 51108	H: 712-239-3955 C: 712-253-8761 C: 712-560-6949 (Rick) C: 712-251-2583 (Dave)	57, 84, 115, 122
<b>K Bar M Livestock</b> - Kyle & Morgan Wadsworth	3192 110th St. Dunlap, IA 51529	C: 712-592-0357 (Morgan) C: 712-592-5030 (Kyle)	36, 121, 123
<b>K-Lee-S Simmentals</b> - Kevin & Karie Stamer Family	4149 Monroe Ave. Hospers, IA 51238	H: 712-752-8079 C: 712-348-0832	18, 61, 92, 107
<b>Krosch Cattle Company</b> - Rich & Cheri Krosch Family	3080 110th St. Kingsley, IA 51028	H: 712-378-2082 C: 712-899-1844 C: 712-870-3298	13, 32, 33, 74, 105, 0113, 114
<b>Larson Brothers Simmentals</b> - Dennis & Janet Larson Family	5070 355th Ave. Laurens, IA 50554	H: 712-845-2297 C: 712-260-7190	5, 31, 35, 43, 66, 71, 78, 86, 87, 118, 119
<b>Leaders Simmentals</b> - Dean Sr & Vicki Leaders Family	24824 295th St. Underwood, IA 51576	H: 712-566-2679 C: 402-676-7569	6, 108
<b>Nelson Simmentals &amp; Angus</b> - Chris Nelson	2763 210th St. Stanton, IA 51573	H: 712-829-2785 C: 712-621-2785	50, 68, 120
<b>Powell Cattle Company</b> - Brent Powell	1719 S Helen St	C: 712-870-7256	
<b>RB Simmentals</b> - Ryan & Katie Baker Family	3612 160th St. Correctionville, IA 51016	H: 712-873-5760 C: 712-870-1079	7, 10, 11, 24, 25, 38, 67, 76, 77, 89, 104, 106, 111, 116, 117
<b>Schorg Simmentals</b> - Gerald, Jolene, & Ryan Schorg Family	21764 Tamerack Ave Remsen, IA 51050	C: 712-539-1956 (Gerald) C: 712-540-7920 (Ryan)	1, 2, 3, 4, 14, 20, 21, 28, 30, 124, 125, 126, 127, 128, 129, 130
<b>VanAernam Simmentals</b> - Gale & Colleen VanAernam Family	2920 Robin Ave. Exira, IA 50076	H: 712-268-5470 C: 712-304-0411 C: 712-304-4425 (Andy)	37, 90, 91
<b>West Nodaway Simmentals</b> - Terry & Kay Nicholas Family	19903 Bobcat Road Burlington Jet., MO 64428	H: 660-725-4436 C: 660-582-0897	
<b>Whispering Pines Simmentals</b> - Dan & Evelyn Crozier Family	411 Maple St. Anita, IA 50020	H: 712-762-3337 C: 712-249-5666	16, 17, 22, 52
<b>Guest Consignors</b>			
<b>Long Simmental</b> - Rob & Gina Long Family	3272 320th Creston, IA 50801	C: 641-344-3028	101
<b>Vogt Simmentals</b> - Mike & Lisa Vogt Family	2760 "S" Ave Denison, IA 51442	H: 712-263-6580 C: 712-269-8529	42, 94, 99, 100, 112

# Sale Day Phone.....(712) 643-5761

## Sale Location:

Dunlap Livestock Auction, Dunlap, IA  
Located on the Southwest corner of Dunlap on HWY 30

## Schedule:

Saturday 8:30AM All cattle will be on site  
10:00AM Yearling Bulls Ultrasounded  
1:00PM Consignor Meeting  
2:30PM Online Parade of Cattle (live on EDJECast.com)  
Sunday 10:00AM All Cattle on Display  
1:00PM Sale Time

## Lodging:

Denison, Iowa - 16 miles NE of Dunlap  
Days Inn - (712) 263-2500  
Super 8 Motel - (712) 263-5081  
Budget Inn - (712) 263-4611

## Terms and Conditions:

All cattle sell under Terms & Conditions of the American Simmental Association

## EPDs:

Please note that EPDs may change from the time the sale catalog is printed until registration paper is transferred

## Liability:

All persons who attend the sale will do so at their own risk and the owners & Southwest Simmental Group assume no responsibility, legal or otherwise, for damages, accidents, theft, errors in catalog, or omissions. All cattle are at the purchaser's risk as soon as sold. Assistance will be given in loading and shipping of cattle, but no risk is assumed by anyone associated with the sale.

## Sale Manager:

Larry Martin Cattle Sales - 3485 Nancy Lane, Clinton, IL 61727  
217-433-0242 or [www.larrymartinlivestock.com](http://www.larrymartinlivestock.com)

## Consultants:

Greg Miller (608)-778-8785  
Jim Suver (402)-690-7354  
Gary Ohlrichs (712)-548-6481  
Kirk Roecker (712)-269-2162  
John Sachau (712)-265-1551 or (712)-267-2200  
Kelly Schmidt (406)-599-2395

## Auctioneer:

Jon Schaben, Dunlap, IA (712) 263-0755

## Sale Veterinarian:

Twin Valley Vet Clinic - Randy Koenig, DVM

## Ringmen

Mike Sorensen, Livestock Plus 641-745-7949  
Tom Rooney, Midwest Marketer 515-491-6025  
Brice Conover 515-979-3890

## SWSG Officers:

President - Jeff Fitzsimmons 712-790-0306  
Vice President - Chad Wenell 515-231-3706  
Secretary/Treasurer - Jolene Schorg 712-539-2557

## Sale Day Phone (712) 643-5761

## Sale Day Bid Online:



## Cattlemen,

Welcome to the 14th Annual SWSG Simmental Influence production sale. This fall and winter, we have had some of the highest feeder and fat cattle prices in history, making it important in your future decisions to purchase better breeding cattle. The SWSG breeders sell some of the best Simmental influence cattle in the state every year in Dunlap. If you're looking for Bulls - Breds - Opens they are here!

## Larry Martin



## View & Bid Online!

(Find out how inside back cover)

[www.edjecast.com](http://www.edjecast.com)

# EDJECast.com

live web casting

it works.

**1**

### Schorg's W996

Consignor: Schorg Simmentals

Polled Purebred Bull ASA# 2606441

Tattoo: W996 BD: 12-25-09 Adj. BW: 84 Adj. WW: 630

LMCS Power Ball N7 HC Power Drive 88H  
 Schorg R518 S&S Sahara  
 GFI Magnum K52  
 Cott-GFI Mercy 310N

CE	BW	WW	YW	MCE	MM	MWW	STAY	CW	YG	MB	BF	REA	API	TI
5	2	23	48	9	2	13	17	-7	-.02	.16	.02	.14	97	55

Here is a 2 year old bull we used on some cows last year. W996 is a thick made, deep, long bodied bull that is solid black. This bull will cover a lot of cows for someone.

**2**

### VSF Dream On 029X

Consignor: Schorg Simmentals

Polled Purebred Bull ASA# 2544734

Tattoo: 029X BD: 2-8-10 Adj. BW: 88 Adj. WW: 734

CNS Dream On L186 Nichols Legacy G151  
 MCM 051K CNS Sheeza Dream K107W  
 Black Irish Kansas  
 MCM 451D

CE	BW	WW	YW	MCE	MM	MWW	STAY	CW	YG	MB	BF	REA	API	TI
11	0	27	52	16	4	18	18	-7	-.08	.35	0	.14	122	66

Here is a solid black 2 year old bull that has some good genetics. With the great Mike McDermott 451D cow and Dream On. This bull is deep sided, deep ribbed with great calving ease, growth, & carcass values. We used him on our heifers and some cows last year. This bull will cover a lot of cows.

**3**

### Schorg's X014

Consignor: Schorg Simmentals

Polled Purebred Bull ASA# 2606440

Tattoo: X014 BD: 2-15-10 Adj. BW: 90 Adj. WW: 799

Triple C Invasion R47K SRS J914 Preferred Beef  
 Hook's Ultra Fox 46U Hooks Karrie 47K  
 Hooks Pacesetter 8P  
 HS/Hooks Fortunate Hear

CE	BW	WW	YW	MCE	MM	MWW	STAY	CW	YG	MB	BF	REA	API	TI
8	2	39	70	10	0	19	19	7	-.05	.30	.02	.38	117	68

Here is a 2 year old bull that we used last year on some cows. We used him because he has a good pedigree, which goes back to the "9A" cow family. This bull is also thick made, deep sided, and walks correctly. His EPDs are really good. This bull will go out and cover a lot of cows for someone.

**4**

### X090

Consignor: Schorg Simmentals

Polled Purebred Bull ASA# Pending

Tattoo: X090 BD: 9-6-10 Adj. BW: NA Adj. WW: NA

R&K Thunder 801U JDJ Charisma 20P  
 Lily Salton November Rain N169  
 Triple C El Poderoso Rey  
 LMCS Miss Lace

CE	BW	WW	YW	MCE	MM	MWW	STAY	CW	YG	MB	BF	REA	API	TI

Here is a nice deep bodied black bull with lots of depth of rib. This bull is an easy keeping kind of bull. He will handle a lot of cows with his age. Look him up on sale day.



CNS Dream On - Paternal Grand sire of Lot 5

**5**

### LBS Ruby's Dream 048X

Consignor: Larson Bros. Simmental

Polled Purebred Bull ASA# Pending

Tattoo: 048X BD: 6-24-10 Adj. BW: 87 Adj. WW: 733

LBS Dreamer S604 CNS Dream On L186  
 LBS Ruby Red 501R Triple C Daisy May M205  
 SAC Mr. MT 73G  
 HF/GFI Ruby Red 33E

CE	BW	WW	YW	MCE	MM	MWW	STAY	CW	YG	MB	BF	REA	API	TI
8	1	31	54	6	4	19	23	-4	-.08	.18	.02	.33	115	62

Ruby's Dream is a sound easy moving bull out of a grandson of Dream On and a granddaughter of the famous Ruby Red 33E cow. This coming 2 year old bull was used for clean up. He is ready to service your cows He had an 87# birth wt. & weaned @ 733 lbs.

**6**

### LS Mo Magic

Consignor: Leaders Simmentals

Polled Purebred Bull ASA# 2556312

Tattoo: X4 BD: 3-13-10 Adj. BW: 97 Adj. WW: 824

SVF/NJC Mo Town M216 STF Mr Momentem H508  
 R&K Jackie 810U NJC SVF Antoinette K205  
 JDJ Charisma 20P  
 WS Ms Advantage

CE	BW	WW	YW	MCE	MM	MWW	STAY	CW	YG	MB	BF	REA	API	TI
5	2	30	58	10	-4	11	19	-1	.06	.24	.02	.38	107	61

Here's a nice 2 year old Mo Town son that we used to clean up heifers in 2011. You will definitely want to keep back his daughters!

**7**

### RB Stalky

Consignor: RB Simmentals

Angus Bull ASA# NA

Tattoo: RB 700X BD: 2-10-10 Adj. BW: 70 Adj. WW: 770

SAV Final Answer 0035 Sitz Traveler 8180  
 Angus/Simmental SAV Emulous 8145

CE	BW	WW	YW	MCE	MM	MWW	STAY	CW	YG	MB	BF	REA	API	TI

Stalky is a very thick, stylish moderate framed bull. He should produce low maintenance, highly productive cattle that will excell in the pasture as well as the feedlot. He can get out and move and cover a lot of cows. Solid Black

**8****Fitz Pol Evan Y802**

Consignor: Fitzsimmons Simmental

Polled Purebred Bull ASA# 2595383

Tattoo: Y802 BD: 1-3-11 Adj. BW: 89 Adj. WW: 825

TNT Ever Ready R232 HC Hummer 12M  
 RC Miss Legacy 058N  
 Fitz Pol Boxcar S208  
 Fitz Pol Brenna S607

CE	BW	WW	YW	MCE	MM	MWW	STAY	CW	YG	MB	BF	REA	API	TI
10	0	37	66	13	3	22	21	2	-.12	.27	0	.4	125	70

This solid black Ever Ready son is smooth shouldered, big topped, long spined, deep sided, & moderate sized. His mother is a Boxcar daughter that consistently produces the good ones. Evan combines outstanding calving ease, solid growth, & good maternal values with excellent carcass traits. If you are looking for a bull that will let you sleep while the cows are calving & smile as the calves push down the scale when you sell them, you need to check this one out. **Adj. YW is 1284**

**9****Fitz Pol Riley Y905**

Consignor: Fitzsimmons Simmental

Polled Purebred Bull ASA# 2595384

Tattoo: Y905 BD: 1-6-11 Adj. BW: 92 Adj. WW: 790

Triple C El Poderoso Rey (Reymond) HC Power Drive 88H  
 JSF Fiesta  
 Daume Legend M081  
 Fitz Pol Desirae T704

CE	BW	WW	YW	MCE	MM	MWW	STAY	CW	YG	MB	BF	REA	API	TI
7	1	43	87	12	-2	20	19	16	-.01	.20	.03	.47	117	70

These Reymond bulls combine a lot of really good traits. Calving ease, growth, carcass value, eye appeal, and this one is flat out good. Riley is the first calf out of Nick's "Maxima" show heifer and is sure to impress you on sale day. **Adj. YW is 1391**

**10****RB Blizzard**

Consignor: RB Simmentals

Polled Purebred Bull ASA# 2599485

Tattoo: RB3Y BD: 1-9-11 Adj. BW: 86 Adj. WW: 870

CNS Dream On L186 Nichols Legacy G151  
 CNS Sheeza Dream K107W  
 RB Dotty Burns Bull X339U  
 RB Babe D3

CE	BW	WW	YW	MCE	MM	MWW	STAY	CW	YG	MB	BF	REA	API	TI
10	0	28	46	11	0	14	19	-10	-.11	.24	0	.20	113	63

If you are looking for gainability and lots of red meat, be sure to analyze this Dream On son. You will love his body structure - he's big topped, big butted, deep bodied, sound, and smooth shouldered. He should be a great herd sire - he's bred for it. Red Blaze Face. This bull is good. Take a look.

**11****RB Major**

Consignor: RB Simmentals

Polled 3/4 Bull ASA# 2599486

Tattoo: RB4Y BD: 1-13-11 Adj. BW: 89 Adj. WW: 739

Maximus 391 Meyer 734  
 G720  
 RB Lexie Burns Bull X339U  
 RB Babe D3

CE	BW	WW	YW	MCE	MM	MWW	STAY	CW	YG	MB	BF	REA	API	TI
5	0	13	20	1	-1	5		-26	-.08	.21	.02	.04	82	51

Major is a very stout, heavy muscled son of the famous Maximus. He is solid black with lots of bone. He is also very sound with a good disposition. You will be very pleased with what you see.

**12****Fitz Pol Zazu Y82**

Consignor: Fitzsimmons Simmental

Polled Purebred Bull ASA# 2595381

Tattoo: Y82 BD: 1-23-11 Adj. BW: 93 Adj. WW: 882

Mr. NLC Upgrade U8676 Ellingson Legacy M229  
 Ms NLC Mojo S6119B  
 RS Power Play 902J  
 Fitz Pol Blk Belle K010

CE	BW	WW	YW	MCE	MM	MWW	STAY	CW	YG	MB	BF	REA	API	TI
8	1	57	94	13	5	33	21	19	-.06	.22	0	.42	124	79

Zazu is an ET son of Upgrade and our Portia donor. He is homozygous black and polled. He combines calving ease, explosive growth, and fantastic maternal values along with carcass numbers that are top notch all together in an eye catching package. A flushmate, Fitz Pol Optima, was a sale feature in the first SWSG Fall Show Cattle Auction (2011). Zazu is also a maternal brother to Fitz Pol Boxcar. Boxcar is the reigning Purebred Performance King of the American Simmental Association's Carcass Merit Program. Come look up Zazu before the sale. You'll be glad you did. **Adj. YW is 1513.**



Fitz Pol Zazu Y82 - Lot 12

**13****KCC Bull 15Y**

Consignor: Krosch Cattle Company

Polled SimAngus Bull ASA# 2602356

Tattoo: 15Y BD: 1-25-11 Adj. BW: 90 Adj. WW: 777

SAV Net Worth 4200 SAV 8180 Traveler 004  
 SAV May 2410  
 KCC Ms. 8T GW Lucky Dice 187H  
 KCC Thats Perfect

CE	BW	WW	YW	MCE	MM	MWW	STAY	CW	YG	MB	BF	REA	API	TI
8	2	44	94	2	5	27		21	.21	.6	.07	.16	111	77

Here is a commercial man's dream. Performance oriented halfblood that is huge middled and perfect in his footwork. He will add pounds to a calf crop for years to come.

**14****Schorg's Y111**

Consignor: Schorg Simmentals

Polled Purebred Bull ASA# Pending

Tattoo: Y111 BD: 1-24-11 Adj. BW: NA Adj. WW: NA

AJE/JF Dream Shaker 677S CNS Dream On L186  
 BHS JF Antoinettes Joy  
 Schorg's T717 Ellingson Black Perfector  
 WS Ms Select

CE	BW	WW	YW	MCE	MM	MWW	STAY	CW	YG	MB	BF	REA	API	TI

Y111 is a black blaze faced bull with lots of performance. This bull is a long sided, smooth shouldered, well balanced bull. He has great feet and legs, with good growth, high maternal traits, and good carcass numbers. Look this guy up on sale day.

**15****R&K Macho 101Y**

Consignor: Golden Acres Simmental

Polled 3/4 Bull ASA# 2599781

Tattoo: 101Y BD: 1-26-11 Adj. BW: 90 Adj. WW: 809

**3C Macho M450 BZ**

Meyer Ranch 734

3C Crocus H112B

**JF Blackbird Lady 26-440**

Triple C Hidden Power

JF Blackbird Lady 26

CE	BW	WW	YW	MCE	MM	MWW	STAY	CW	YG	MB	BF	REA	API	TI
1	3	34	63	6	2	19		4	.08	.27	.03	.02	80	61

101Y is a stout made Macho son out of a Janssen Farms donor cow that is as powerful and massive as you would want one. He was purchased as an embryo because we like the power and fertility that his pedigree is known for. In addition to impressive performance, he will sire the kind of females that make excellent replacements. Attractive star headed and nice fronted to go along with it.

**16****Lucky Break Hot Shot DC1Y**

Consignor: Whispering Pines Farms

Polled Purebred Bull ASA# 2595087

Tattoo: DC1Y BD: 1-29-11 Adj. BW: 83 Adj. WW: 712

**Hot Black DC7U**

Pines Hot Shot D10R

Nichols Gal D150

**WN Dual Select**

GW Lucky Break 047G

WN Select Appeal

CE	BW	WW	YW	MCE	MM	MWW	STAY	CW	YG	MB	BF	REA	API	TI
9	-1	24	42	12	1	13	17	-15	-.08	-.01	-.02	-.09	96	59

This black baldy purebred sire has grown very well. He is moderate framed and will be ready to produce many outstanding offspring.

**17****Picasso Hot Shot DC3Y**

Consignor: Whispering Pines Farms

Polled Purebred Bull ASA# 2595088

Tattoo: DC3Y BD: 1-30-11 Adj. BW: 88 Adj. WW: 784

**Hot Black DC7U**

Pines Hot Shot D10R

Nichols Gal D150

**Miss Pines Picasso DC5N**

3C Picasso F955 BZ

Nichols Tess J190

CE	BW	WW	YW	MCE	MM	MWW	STAY	CW	YG	MB	BF	REA	API	TI
2	2	32	55	8	6	22	17	-1	-.04	.04	-.01	.03	86	56

DC3Y is solid black. He comes from a good milking cow. This January born sire shows the muscle and thickness with the potential to produce many outstanding offspring.

**18****K-Lee-S Y8**

Consignor: K-Lee-S Simmentals

Polled 3/4 Bull ASA# 2586084

Tattoo: Y8 BD: 1-28-11 Adj. BW: 89 Adj. WW: 812

**WSJ Encore**

CNS Dream On L186

TC Bandeva 0118

**K-Lee-S S18 Hannah**

R&amp;R Warehouse K609

K-Lee-S P3 Image

CE	BW	WW	YW	MCE	MM	MWW	STAY	CW	YG	MB	BF	REA	API	TI
4	2	33	59	9	-6	10		0	0	.16	.02	.16	90	59

Y8 is a 3/4 blood bull that the commercial man will really like. High performing, thick, deep, and really sound on the move. He will be semen tested and guaranteed.

**19****Fitz Pol Lakota Y604**

Consignor: Fitzsimmons Simmental

Polled Purebred Bull ASA# 2595388

Tattoo: Y604 BD: 2-18-11 Adj. BW: 92 Adj. WW: 885

**GW Lucky Man 644N**

GW Lucky Charm 665K

GW Miss 600U 964J

**Fitz Pol Greta S604**

TJ 57J The Gambler

Fitz Pol Blk Elsa 503H

CE	BW	WW	YW	MCE	MM	MWW	STAY	CW	YG	MB	BF	REA	API	TI
7	1	44	81	13	9	31	18	13	-.06	.34	.01	.43	121	74

This solid black, smooth polled Lucky Man son just flat out performed. His momma is a blaze-faced Gambler daughter out of our Elsa donor that caused so much excitement with her Gambler matings over the years. Lakota came into the yard with an 885 pound weaning weight. That was our 3rd highest weaning weight for this calf crop. This bull will take the gamble out of your next set of calves. Adj. YW 1398

**20****Schorg's Y122**

Consignor: Schorg Simmentals

Polled Purebred Bull ASA# 2607943

Tattoo: Y122 BD: 2-07-11 Adj. BW: 84 Adj. WW: 702

**JS Burning Smoke 41T**

HTP SVF In Dew Time

Triple C Burning Power L3

**Triple C Fearless P15L**

CCR Ameritrade 155J

HS Tear Drop J27

CE	BW	WW	YW	MCE	MM	MWW	STAY	CW	YG	MB	BF	REA	API	TI
8	0	20	38	12	5	15	22	-15	-.12	-.02	.01	.32	100	52

Y122 is an attractive, thick made, deep sided, big topped black bull. He walks well, he has a big butt, and has a square hip. This bull is definitely a calf crop improver.

**21****Schorg's Y125**

Consignor: Schorg Simmentals

Polled Purebred Bull ASA# 2607944

Tattoo: Y125 BD: 2-13-11 Adj. BW: 87 Adj. WW: 811

**Triple C Positive Power N785**

HC Power Drive 88H

Triple C Go Girl K34G

**Cott-GFI Mercy 310N**

GFI Rambler J114

HSF Mercy Me 86H

CE	BW	WW	YW	MCE	MM	MWW	STAY	CW	YG	MB	BF	REA	API	TI
5	2	41	74	10	-9	12	23	9	.04	.19	.04	.27	116	65

This solid black Positive Power son has lots of growth, volume, depth of body, and muscle in an attractive package. His EPDs are really good with explosive growth, and rock solid carcass values. This bull will put that extra punch into your calves.

**22****Powerline Meyer DC6Y**

Consignor: Whispering Pines Farms

Polled Purebred Bull ASA# 2595086

Tattoo: DC6Y BD: 2-18-11 Adj. BW: 86 Adj. WW: 782

**Hot Black DC7U**

Pines Hot Shot D10R

Nichols Gal D150

**Miss Powder Line 1S**

KenCo/MF Powerline 204L

Miss Blk Powder Princess

CE	BW	WW	YW	MCE	MM	MWW	STAY	CW	YG	MB	BF	REA	API	TI
2	3	29	52	6	5	20	15	-2	-.11	0	-.01	.09	112	61

DC6Y is a very complete black baldy bull. He is thick, deep, and continues to gain at a great rate. He is baldy bred with potential to produce many baldy calves.

**23**

## GA Invasion Y119

Consignor: Golden Acres Simmental

Polled Purebred Bull ASA# 2599368

Tattoo: Y119 BD: 2-21-11 Adj. BW: 84 Adj. WW: 763

Triple C Invasion R47K

SRS J914 Preferred Beef

Triple C American Girl N07J

Hooks Karrie 47K

HC Power Drive 88H

Triple C Go Girl K34G



GA Invasion Y119 - Lot 23

CE	BW	WW	YW	MCE	MM	MWW	STAY	CW	YG	MB	BF	REA	API	TI
8	0	23	48	10	2	13	25	-9	-.13	.31	.03	.51	111	62

This solid black Invasion son is a stout made, deep bodied, easy fleshing bull that is packed full of red meat. His EPDs indicate he will be an easy calving sire of calves that will put on pounds easily and his heifers will make great cows. He also has a tremendous set of carcass EPDs - Low YG, high marbling, and high ribeye area EPDs. Check out his soundness and muscle expression.

**24**

## RB Turbo

Consignor: RB Simmentals

Polled Purebred Bull ASA# 2599444

Tattoo: RB17Y BD: 2-25-11 Adj. BW: 82 Adj. WW: 763

CNS Dream On

Nichols Legacy G151

RB Pretty

CNS Sheeza Dream K107W

Meyers Red Top

RB Lexie

CE	BW	WW	YW	MCE	MM	MWW	STAY	CW	YG	MB	BF	REA	API	TI
9	-1	25	44	10	1	13	19	-13	-.11	.20	-.01	.09	112	61

This solid red son of Dream On is one stout-made herd sire prospect! He's thick, he's deep, and he puts it all together into an attractive package. This bull could do a lot of good for a lot of people. Don't miss him!

**25**

## RB Fritz

Consignor: RB Simmentals

Polled Purebred Bull ASA# 258241

Tattoo: RB15Y BD: 2-26-11 Adj. BW: 85 Adj. WW: 805

CNS Dream On

Nichols Legacy G151

RB Dotty

CNS Sheeza Dream K107W

Burns Bull X339U

RB Babe D3

CE	BW	WW	YW	MCE	MM	MWW	STAY	CW	YG	MB	BF	REA	API	TI
10	1	29	47	11	0	14	19	-9	-.10	.24	0	.20	113	63

A loose made, thick, soggy bull that will add performance. Fritz is a black blaze bull that will really work to produce those blaze faced replacement females. This bull stood 2nd in his class at the Iowa State Fair.

**26**

## Fitz Pol Brock Y988

Consignor: Fitzsimmons Simmental

Polled Purebred Bull ASA# 2595391

Tattoo: Y988 BD: 2-27-11 Adj. BW: 85 Adj. WW: 985

Fitz Pol Boxcar S208

GW Lucky Dice 187H

Fitz Pol Mystieq W988

Fitz Pol Portia M208

Hypnotiq

Fitz Pol Gadiva T756

CE	BW	WW	YW	MCE	MM	MWW	STAY	CW	YG	MB	BF	REA	API	TI
6	1	57	101	10	7	36		24	.06	.19	.02	.29	106	81

This black brockel faced, smooth polled, huge topped, deep sided Boxcar son really puts together the total package! His actual birthweight, from his first calf heifer mother, was 78 pounds, the lowest birthweight of all our bull calves. His weaning weight of 985 pounds, was our 2nd highest. Brock combines calving ease, explosive growth, solid maternal values, & top notch carcass numbers into one of the coolest looking bulls we have ever produced. His sire, Fitz Pol Boxcar, has sired many calves in the American Simmental Association's Carcass Merit Program that have impressed those who have seen them with the quality & consistency. Come & look up Brock before the sale. You will be glad you did. Adj. YW is 1601



Fitz Pol Brock Y988 - Lot 26

**27**

## Fitz Pol Odin Y402

Consignor: Fitzsimmons Simmental

Polled Purebred Bull ASA# 2595377

Tattoo: Y402 BD: 3-1-11 Adj. BW: 89 Adj. WW: 865

Ellingson Legacy M229

Nichols Legacy G151

Fitz Pol Darcy P402

Ellingson Ms PSTOCK K58

GW Lucky Dice 187H

Fitz Pol Maggie M201

CE	BW	WW	YW	MCE	MM	MWW	STAY	CW	YG	MB	BF	REA	API	TI
11	0	45	86	14	4	26	16	14	-.11	.25	-.01	.44	120	75

Homozygous black and homozygous polled. This solid black long sided, powerfully made Olie son is a true EPD spread bull. High calving ease, low birthweight, exceptional growth and maternal values along with solid carcass values. AND YES, Odin is the natural calf out of Olie and our Darcy donor. Outstanding performance and eye appeal on BOTH sides of his pedigree. Odin is the total package. Let him launch your program to the next level. Adj. YW is 1409

**28**

## Schorg's Y135

Consignor: Schorg's Y135

Polled Purebred Bull ASA# 2595086

Tattoo: Y135 BD: 3-4-11 Adj. BW: 90 Adj. WW: 850

VSF Juggernaut 725T

Ellingson Black Perfector

VSF Miss N303

AJV miss Zing 701G

PVF-BF BF26 Black Joker

Van Aernam-012K

CE	BW	WW	YW	MCE	MM	MWW	STAY	CW	YG	MB	BF	REA	API	TI
4	2	44	86	6	3	25	21	18	-.02	-.12	.03	.50	95	60

This bull will put pounds on your calves! Y135 has impressive growth numbers, good maternal traits, and a really good REA number. Here are the things that best describe this bull: huge topped, big butted, deep ribbed, deep sided, and he walks really well. He will sire calves that make you money.



**GA Masterpiece Y104 - Lot 29**

**29**

**GA Masterpiece Y104**

Consignor: Golden Acres Simmental

Polled Purebred Bull ASA# 2599357

Tattoo: Y104 BD: 3-6-11 Adj. BW: 87 Adj. WW: 801

**JS Masterpiece 13T**

Kenco/MF Powerline 204L

Triple C Burning Power L3

**GA Dream Girl 502R**

CNS Dream On L186

GA Ms Dream Girl H802

CE	BW	WW	YW	MCE	MM	MWW	STAY	CW	YG	MB	BF	REA	API	TI
4	3	31	55	10	7	22	20	-1	-.09	.12	.02	.41	86	57

"Bull Power" is the best way to describe this Masterpiece son. He has a nice balance of performance and eye appeal. He's packed full of red meat, smooth shouldered, deep ribbed and big boned. He's got a big top and big butt. He's very eye appealing and structurally sound. He's got good individual performance as well as a balanced set of EPDs. He will definitely add pounds and muscle to your calf crop.

**30**

**Schorg's Y139**

Consignor: Schorg Simmentals

Polled Purebred Bull ASA# 2607945

Tattoo: Y139 BD: 3-11-11 Adj. BW: 89 Adj. WW: 735

**SS Ebony's Grandmaster**

PVF-BF BF26 Black Joker

SOSF Ebony's Joy L-123

VSF Mr. Perfect N305

BH Red Streak 693F

**Schorg's T722**

CE	BW	WW	YW	MCE	MM	MWW	STAY	CW	YG	MB	BF	REA	API	TI
7	1	25	52	7	9	22	22	-5	.03	.17	.05	.26	111	59

Everyone needs to look at this bull. This bull is a thick made, deep sided, level wide topped, big butted, walks well, attractive Grandmaster son. He is solid black. There is no Dream On or Meyer 734 in his pedigree, so you can use him on almost anything. His EPDs are really good with calving ease, high maternal traits, & rock solid carcass values.



**KCC Bull 60Y - Lot 32**



**31**

**LBS Macho 121Y**

Consignor: Larson Bros. Simmental

Polled SimAngus Bull ASA# Pending

Tattoo: 121Y BD: 3-18-11 Adj. BW: 89 Adj. WW: 708

**3C Macho M450 BZ**

Meyer Ranch 734

3C Crocus H112 B

**212 PB Angus**

121Y is an all black, deep sided, thick, well muscled, sound bull that will add pounds to your calf crop. I would suggest you take a good look here.

**32**

**KCC Bull 60Y**

Consignor: Krosch Cattle Company

Polled SimAngus Bull ASA# 2606444

Tattoo: 60Y BD: 3-15-11 Adj. BW: 84 Adj. WW: 725

**Meyer Ranch 734**

Mr. Black GX 6W

Miss GX 728R

**397T (PB Angus)**

CE	BW	WW	YW	MCE	MM	MWW	STAY	CW	YG	MB	BF	REA	API	TI
-1	17	37			1	10		-16	.08	.40	.05	-.05		

Very Attractive made baldy bull with plenty of depth. He is really good haired and boned for a halfblood. He would be perfect for a program wanting to make baldy females. As good a Meyer bull as you will find!

**33**

**KCC Bull 61Y**

Consignor: Krosch Cattle Company

Polled SimAngus Bull ASA# 2606445

Tattoo: 61Y BD: 3-15-11 Adj. BW: 84 Adj. WW: 695

**Meyer Ranch 734**

Mr. Black GX 6W

Miss GX 728R

**55T (PB Angus)**

CE	BW	WW	YW	MCE	MM	MWW	STAY	CW	YG	MB	BF	REA	API	TI
-1	15	33			1	8		-19	.07	.40	.05	-.05		

Blaze faced Meyer son out of a very productive Angus EXT daughter.

**34**

**GA Dominator Y127**

Consignor: Golden Acres Simmental

Polled Purebred Bull ASA# 2599350

Tattoo: Y127 BD: 3-26-11 Adj. BW: 87 Adj. WW: 784

**Ellingson Dominator W905**

Ellingson Legacy M229

Ellingson Hummer T713

Meyer Ranch 734

**GA Tiffanie 810U**

HPF-GWF Promise Me Purple

CE	BW	WW	YW	MCE	MM	MWW	STAY	CW	YG	MB	BF	REA	API	TI
6	0	31	62	10	3	19	15	-1	-.09	.22	.01	.36	104	64

Y127 is a true combination bull. Combining Pedigree and Performance. He has great EPDs all across the board combining low birth and high growth, as well as nice carcass numbers. Pedigree-wise he's one of the 1st Dominator sons you'll see offered making him a nice outcross to your herd. He also goes back to a royal pedigree on his dam's side in the Hudson Pine's cow Promise Me Purple.

**35**

### LBS Meyer Special 114Y

Consignor: Larson Bros. Simmental

Scurred SimAngus Bull ASA# Pending

Tattoo: 114Y BD: 3-12-11 Adj. BW: 69 Adj. WW: 785

Meyer Ranch 734

Mr. Black GX 6W

Miss GX 728R

Lazy H Bar Forever Lady 8143

EXAR Lutton 1831

Lazy H Bar Forever Lady 5001



LBS Meyer Special 114Y - Lot 35

CE	BW	WW	YW	MCE	MM	MWW	STAY	CW	YG	MB	BF	REA	API	TI
1	0	22	55	5	2	15		-5	.04	.48	.04	.07	87	65

Special 114Y is really special. A black blaze faced bull with lots of thickness, muscle, and soundness. Plus he has disposition like a kitten. This halfblood Simmie bull had a sister that sold for \$23,000 at Jim Sherwood's Pasture Sale in 2010. Lazy H Forever Lady 8143 sold in the Triple C Dispersion for \$26,000. There is quality to burn in this cow's pedigree. This bull will please the most particular buyer. Take a look.

**36**

### KBARM Gambler Y1

Consignor: K Bar M Livestock

Scurred Purebred Bull ASA# 2607958

Tattoo: Y1 BD: 3-19-11 Adj. BW: 76 Adj. WW: 608

3C Macho M450 BZ

Meyer Ranch 734

3C Crocus H112 B

GA Candi 737T

TMPF Keep Dreamin

GA Candi L137



KBARM Gambler Y1 - Lot 36

CE	BW	WW	YW	MCE	MM	MWW	STAY	CW	YG	MB	BF	REA	API	TI
1	2	37	60	9	-2	17	14	1	-.08	.07	-.01	.14	84	59

This PB black baldy bull is deep ribbed, big rumped and long bodied. His full brother we sold was the second high-selling Simmental bull on last year's Iowa Cattleman's Sale in Dunlap. His calves should perform well and have "the look" with a pedigree that includes 3C Macho and CNS Dream On!

**37**

### VSF Static 182Y

Consignor: VanAernam Simmentals

Polled 3/4 Bull ASA# Pending

Tattoo: 182Y BD: 3-28-11 Adj. BW: 72 Adj. WW: NA

VSF Static 8102U

TNT Ever Ready R232

VSF Perfect Lady N306

440W

SAS T101 Sweet Meat

440 / P617



VSF Static 8102U - Sire of Lot 37

CE	BW	WW	YW	MCE	MM	MWW	STAY	CW	YG	MB	BF	REA	API	TI
0	43	70			-1	20		4	.08	.26	.03	0	114	71

An extremely stylish 3/4 blood Static son with a low birthweight. We debated making this one into a steer for my nephew to show with his eye appeal and muscle. He truly could have been competitive that way but we thought that he had too much value as a breeding bull. If you need a low birthweight bull to clean up your heifers and want to have calves with some style when you are done, you should look closely at this one.

**38**

### RB Amigo

Consignor: RB Simmentals

Polled SimMaine Bull ASA# 2599499

Tattoo: RB19Y BD: 3-29-11 Adj. BW: 104 Adj. WW: 692

GWS Ebony's Trademark 6N

WLE Power Stroke

NJC Ebony Antoinette

5 (PB Maine)

Blue Blood / DeBull

CE	BW	WW	YW	MCE	MM	MWW	STAY	CW	YG	MB	BF	REA	API	TI
5	-1	11	14	2	-4	2		-32	-.08	.14	.03	.07	75	47

Here is a halfblood bull that is extremely clean fronted and stout hipped. He will add style to anyone's calf crop while not sacrificing performance. Solid black.

**39**

### GA Masterpiece Y114

Consignor: Golden Acres Simmental

Polled Purebred Bull ASA# 2599359

Tattoo: Y114 BD: 3-6-11 Adj. BW: 90 Adj. WW: 759

JS Masterpiece 13T

Kenco/MF Powerline 204L

Triple C Burning Power L3

GA Nikki 814U

GA Dream On 639S

JS Nikki 20N

CE	BW	WW	YW	MCE	MM	MWW	STAY	CW	YG	MB	BF	REA	API	TI
3	3	30	56	9	8	23	18	0	-.04	.09	.03	.35	81	56

Y114 is a Masterpiece son that hasn't disappointed us at all since he was born. A very cool looking bull that really puts everything together in a really nice package. His maternal brother was our high selling bull last year at the Iowa Beef Expo commanding \$4,800. This bull may be better.

SWSG - Yearling Bulls



AJE/JF Joys Symphony - Lot 40



AJE/JF Ant Joys Elegance



AJE/JF Ant Joys Cashmere



Jarrs Miss Macho 44T - Lot 41



GA 142 - Heifer calf by Bojo



R&K 189 - Steer calf by Monopoly



GA 142 - Full Sib to Pregnancy

**40**

**AJE/JF Joys Symphony**

Consignor: Golden Acres Simmental

Purebred Donor Cow ASA# 2441204

Tattoo: 862U BD: 1-2-08

WSJ Encore CNS Dream On L186  
 TC Bandeva 0118  
 BHS JF Antoinettes Joy HC Power Drive 88H  
 NJC/TJF Joy

CE	BW	WW	YW	MCE	MM	MWW	STAY	CW	YG	MB	BF	REA	API	TI
8	0	25	49	8	-3	10		-8	-.03	.28	.31	.31	106	61

Bred 5-30-11 to Mr NLC Upgrade U8676

Proj.	CE	BW	WW	YW	MCE	MM	MWW	STAY	CW	YG	MB	BF	REA
EPD's	9	0	45	80	11	-6	17		10	-.12	.32	.01	.59

This is a real opportunity here! This female comes straight from the heart of our donor program. We own this female with Kevin Hauswirth at R&K. We really believe this female could be the top donor at any program just as she has been at ours. We have embryos in the tank and thought we would share her with somebody new in the prime of her life. The pedigree on this cow speaks for itself. She is a maternal sister to the great Cashmere and a maternal sister to the \$36,000 Elegance female that won the 2009 National Western Junior show in Denver. This cow will still be making a huge impact on our herds and we feel very confident she is going to make a huge impact on yours as well. This kind is hard to find, a real program changer here.

**41**

**Jarrs Miss Macho 44T**

Consignor: Golden Acres Simmental

Halfblood Open Donor Cow ASA# 2397298

Tattoo: 44T BD: 4-24-07

3C Macho M450 BZ Meyer Ranch 734  
 3C Crocus H112 B

44 (SimAngus)

CE	BW	WW	YW	MCE	MM	MWW	STAY	CW	YG	MB	BF	REA	API	TI
2	1	29	49	7	2	17		-7	.03	.25	.02	-.02	81	58

Sells Open - Pregnancy sells as Lot 42

Sale feature here! Owned with Kevin Hauswirth of R&K. I know this is a common saying but this cow is only on this sale because we think people will love her and we wanted to bring our best to the sale. She has been in transplant for us being used as a club calf donor but we believe she could be just as valuable as a Simmental donor as well. Her calves have been high sellers in our club calf sales including a steer that will be showing this summer in Wisconsin and a heifer that may enter our donor pen when she is done showing. Don't miss an opportunity to buy a proven money maker that will impress everyone who stops by the farm and put calves on the front age of your next ad.

**42**

**GA Ginger 408P**

Consignor: Vogt Simmentals

Purebred Bred Cow ASA# 2237004

Tattoo: 408P BD: 2-27-04

GFI Magnum K52 Ellingson Black Perfactor  
 RIV Blk Josie 43B 755G  
 GA Ginger F608 SAC Legend  
 T14

CE	BW	WW	YW	MCE	MM	MWW	STAY	CW	YG	MB	BF	REA	API	TI
3	3	36	56	7	-1	17	13	0	.03	.04	0	-.09	80	57

Implanted 6-4-11 with embryo of Bojo x Miss Macho 44T (Lot 41)

Pasture Exposed 7-1 to 9-1 to Fitz Pol Boxcar S208

Ginger is a solid black, stout consistent producing cow. She always weans off a good calf. Well, this year she was in heat the same day as the recips, so we put an embryo in her. Due safe to embryo and due 3-7-12. The calves from this Bojo x 44T mating have been outstanding. The work is all done, help yourself to a great opportunity.

**43**

**Lazy H Bar Forever Lady 7190**  
**X**  
**Ruby NFF Excalibur 002X Embryos**

Consignor: Larson Bros. Simmental

**Selling 3 Embryos**

**Ruby NFF Excalibur 002X**

LBS The Foreman 702T

LBS Ms G3

**Lazy H Bar Forever Lady 7190**

BC 7022 Raven 7965

Lazy H Bar Forever Lady 5001

Proj.	CE	BW	WW	YW	MCE	MM	MWW	STAY	CW	YG	MB	BF	REA
EPD's	5	0	23	52	3	1	13		-6	.06	.29	.06	.20

Here is an exclusive opportunity to purchase embryos from a new exciting mating. These embryos are sired by the hottest bull of any breed at the 2011 National Western Stock Show in Denver. Ruby NFF Excalibur 002X, a purebred son of LBS The Foreman 702T, commercial \$65,000 for 1/2 interest at "The One" Simmental Sale. We used him for a flush from Lazy H Bar Forever Lady 7190. The Forever Lady cow family is one of the best and most popular cow families at Express Angus Ranch. 7190 is a granddaughter of the famous donor dam VAR Forever Lady 4304. 4304 was a 2 time National Western Reserve Champion Female and has produced more than \$750,000 worth of progeny by year 2007. This powerful cow line is a proven source of added muscle genetics. Therefore her granddaughter 7190 has lots of volume and thickness and still maintains an attractive look through her front end. When you combine Forever Lady 7190 with the long and clean necked Excalibur, who also has the ability to combine so much mass, muscle and soundness, this only adds to the appeal of this exciting mating. 7190's sire BC 7022 Raven 7965 really completes this genetic package. These calves will very possibly have a white face and exceed your greatest expectations.

**Selling 3 embryos. Seller guarantees one pregnancy if implantation is performed by a certified embryologist.**



**Lazy H Bar Forever Lady 7190 - Donor Dam of Lot 43**



**Ruby NFF Excalibur 002X - Sire of Lot 43**

**44**

**SA 1119 Emblazon 433 427**  
**X**  
**3C Macho M450 BZ Embryos**

Consignor: Golden Acres Simmental

**Selling Choice of 3 or 5 Embryos**

**3C Macho M450 BZ**

Meyer Ranch 734

3C Crocus H112 B

**SA 1119 Emblazon 433 427**

SA 854E Emblazon 119 625

(PB Angus)

SA 0340 Super X 427 024

Proj.	CE	BW	WW	YW	MCE	MM	MWW	STAY	CW	YG	MB	BF	REA
EPD's	4	0	23	48	7	0	11		-8	.03	.23	.03	0

This is a can't miss mating here. This Emblazon cow really clicks with Macho. She is an absolute beast that is extremely massive and easy fleshing and this mating gives the offspring the eye appeal for the show ring. This spring we are marketing the first calves ever produced from this mating and you can see them in this sale as the great females we knew they would be. Maggie Maas will also be showing a full sib to these eggs this summer. The homework has already been done. Take advantage of the opportunity here.

**Selling choice of 3 or 5 embryos. Seller guarantees one pregnancy out of 3 or 2 pregnancies out of 5 if work is done by a certified embryologist.**



**SA 1119 Emblazon 433 427 - Donor Dam of Lot 44**



**GA 028X - Full Sib to Embryos  
Selling as Lot 69**



**3C Macho M450 BZ - Sire of Lot 44**

**SWSG - Genetic Lots - Embryos**



GA Meyer T7138 - Donor Dam of Lot 45

**45**

**GA Meyer T7138 Embryos**

Consignor: Golden Acres Simmental

**Selling Choice of 3 Embryos by Monopoly or Unforgiven**

GA Meyer T7138 Meyer Ranch 734  
38 (Angus x Maine)

This is a great opportunity to get in on one of the new great club calf donors in the business. This TH and PHA free Meyer 734 daughter is an absolute powerhouse. This last fall was the first calf crop for sale on this ground sow and she really produced. Her first calf raised by Brent Svuba & Brian Ruppert sold for \$14,500 on Matt Reints fall sale. She was later placed by Matt Lautner and is now being shown by the Snedden family. She has already gone on to win Grand Champion Market Heifer at the Kansas Beef Expo and should be a force this summer. We also sold a heifer by Unforgiven for \$6,000 to Oklahoma. When that one gets done she is going to be a big time donor as well. This cow is just getting started. Her calves will without a doubt be headliners again this fall. If you want to make an immediate impact on the club calf industry and want to produce high sellers and show champions you can't overlook this opportunity.



\$14,500 daughter by Monopoly



\$6,000 daughter by Unforgiven

**Selling choice of 3 embryos by either Monopoly or Unforgiven. Seller guarantees one pregnancy if work is done by a certified embryologist.**



Triple C Go Girl K34G - Dam of Triple C American Girl N07J

Triple C American Girl N07J HC Power Drive 88H  
Triple C Go Girl K34G

**46**

**Triple C American Girl N07J Embryos**

Consignor: Golden Acres Simmental

Triple C American Girl N07J has become our top purebred donor having proven herself over and over again. N07J was a top producer for Triple C Farms producing the Champion Power Bull in Denver, Triple C Main Event, now an AI sire for Cattle Visions. She also produced 2 top sellers in Triple C's Bullenium Sales. Her heifer sired by Jades Dreamworks was class winner in a very strong class at the 2010 Iowa State Fair and went on to win Grand Champion Simmental Female at the 2011 Midwest Fall Classic. N07J is a full sister to the 2005 Res. Champion Bull at Denver and now popular AI sire, Triple C Positive Power as well as the 2008 Res. Champion Bull at Denver, Triple C Power Dozer. N07J is also the daughter of Triple C Go Girl who has had over \$500,000 in progeny sales herself. **Selling 3 lots of 3 Embryos.**

**Guarenteeing 1 pregnancy per lot if work is done by a certified embryologist.**

**46 Selling 3 Embryos by Triple C Invasion**

Proj.	CE	BW	WW	YW	MCE	MM	MWW	CW	YG	MB	BF	REA
EPD's	8	0	23	48	10	2	13	-9	-13	.32	.04	.51

**46A Selling 3 Embryos by SVF Steel Force**

Proj.	CE	BW	WW	YW	MCE	MM	MWW	CW	YG	MB	BF	REA
EPD's	9	0	31	58	9	-1	14	-3	-11	.20	.04	.53

**46B Selling 3 Embryos by NLC Upgrade**

Proj.	CE	BW	WW	YW	MCE	MM	MWW	CW	YG	MB	BF	REA
EPD's	9	0	46	83	12	-4	19	11	-17	.31	.01	.72



Triple C Main Event  
Son of Triple C American Girl by Invasion



GA American Girl 007  
Champ. Sim. Female Midwest Classic



Triple C Positive Power  
Full Brother to Triple C American Girl



Triple C Power Dozer  
Full Brother to Triple C American Girl

**47**

**GA Miss Macho 954W**

**X  
Monopoly Embryos**

Consignor: Golden Acres Simmental

**Selling Choice of 3 or 5 Embryos**

GA Miss Macho 954W

3C Macho M450 BZ  
WK Ms Primrose Lady 9016

GA Miss Macho 954W is a 2 time Grand Champion Low % Simmental Female at the Midwest Fall Classic. This 954 donor is special. She is out of an outstanding donor from Whitestone-Krebs that made some of the greatest Foundation females we ever owned in her short life here. 954W is a maternal sister to last year's high selling female to Andy Lown and she is also a full sister to a high seller two years ago to Jerry Ferguson. This 954 female was a many time champion show heifer in her own right and we think she is the future of our herd. Judges remarked about this cow's soundness and phenomenal structure. She also has plenty of muscle and beautiful head and neck. This should be a perfect cross for some big time high sellers and show winners. We have serval coming this spring that will be promoted this fall. These calves should be big time. There may not be any more eggs for sale after we get them on the ground.



GA Miss Macho 954W - Donor Dam of Lot 47

**Selling choice of 3 or 5 embryos. Seller guarantees 1 pregnancy out of 3 or 2 pregnancies out of 5 if work is done by a certified embryologist.**



Monopoly - Sire of Lot 47



GA 905W - \$7,250 Maternal Sister to 954W



GA 849U - Full Sister to 954W sold to Jerry Ferguson

**48**

**Jauer Laredo 930 437**

**X  
Meyer Ranch 734 Embryos**

Consignor: Golden Acres Simmental

**Selling Choice of 3 or 5 Embryos**

Meyer Ranch 734

Mr. Black GX6W  
Miss G X728R  
OCC Laredo 645L  
Jauer 4C6 Ambush 930 7128

Jauer Laredo 930 437  
(PB Angus)

Proj.	CE	BW	WW	YW	MCE	MM	MWW	STAY	CW	YG	MB	BF	REA
EPD's	0	0	17	34	3	-1	7		-17	.07	.39	.05	-.08

We are very excited about this new Angus donor we purchased from the Jauers. We feel she is perfect for mating to Meyer 734 to produce those sought after females. 437 is a smaller framed, heavy muscled, deep bodied female with excellent bone and a big spring of rib. She's also excellent on th emove and very eye appealing. Don't miss this opportunity!

**Selling choice of 3 or 5 embryos. Seller guarantees 1 pregnancy out of 3 or 2 pregnancies out of 5 if work is done by a certified embryologist.**



Jauer Laredo 930 437 - Donor Dam of Lot 48



Meyer Ranch 734 - Sire of Lot 48

SWSG - Genetic Lots - Embryos

**49**

**GA Faith 016X**

Consignor: Golden Acres Simmental

Polled Purebred Bred Hfr ASA# 2545910

Tattoo: 016X BD: 2-4-10

ZKCC Chopper 844U

SVF Steel Force S701  
Ms Meyer 31S1 of TH  
HC Power Drive 88H  
GA Ms Faith H816

GA Faith M216

CE	BW	WW	YW	MCE	MM	MWW	STAY	CW	YG	MB	BF	REA	API	TI
6	0	25	46	8	3	15	21	-9	-.08	.12	.02	.30	106	57

AI Bred 6-3-11 to In Dew Time ASA# 2285555

Proj.	CE	BW	WW	YW	MCE	MM	MWW	STAY	CW	YG	MB	BF	REA	API	TI
EPD's	10	0	27	47	11	-3	11	22	-10	-.03	.28	.03	.19		

This is our first calf crop using Chopper and we're certainly not disappointed. If you are looking for a purebred cow to put in the front pasture, don't overlook this eye appealing Chopper daughter. She's got excellent spring of rib with a very feminine shoulder and neck. Her granddam is Jeff's H816 donor that has produced some of the best females we've ever had. Safe to In Dew Time. **No cleanup bull.**



GA Brandy 015X - Lot 51

**50**

**Shorgs X011**

Consignor: Nelson Simmentals & Angus

Polled Purebred Bred Hfr ASA# 2559714

Tattoo: X011 BD: 2-10-10

Kappes Trailblazer S516

CNS Dream On L186  
Kappes Sadie M166  
Ellingson Black Perfector  
WS Ms Select

Schorgs T717

CE	BW	WW	YW	MCE	MM	MWW	STAY	CW	YG	MB	BF	REA	API	TI
8	1	39	70	9	1	21	19	5	0	.17	0	.08	112	66

AI Bred 6-18-11 to KNH Added Value 58W ASA# 2503672

Proj.	CE	BW	WW	YW	MCE	MM	MWW	STAY	CW	YG	MB	BF	REA	API	TI
EPD's	12	-1	28	55	12	7	21	20	-6	-.08	.30	.01	.26		

Here is a bred heifer to build a purebred Simmental herd around. She is ultrasounded safe in calf to the ABS Shear Force son, "Added Value". **No clean up bull.**

**51**

**GA Brandy 015X**

Consignor: Golden Acres Simmental

Polled Purebred Bred Hfr ASA# 2545894

Tattoo: 015X BD: 2-19-10

JS Sure Bet 4T

SVF/NJC Mo Town M216  
JS Black Magic Woman 13P  
SAC Mr. MT 73G  
GA Ms Brandy G775

GA Brandy N315

CE	BW	WW	YW	MCE	MM	MWW	STAY	CW	YG	MB	BF	REA	API	TI
6	1	30	54	8	5	20	21	-4	-.10	.00	-.01	.18	99	57

AI Bred 6-14-11 to In Dew Time ASA# 2285555

Proj.	CE	BW	WW	YW	MCE	MM	MWW	STAY	CW	YG	MB	BF	REA	API	TI
EPD's	10	0	29	50	12	-1	13	22	-8	-.04	.22	.02	.13		

This blaze faced heifer has a very bright future. She's very eye appealing with her neat front, smooth shoulder and square hip. She's very sound & comes from one of our top cow families. When you look at our heifers, you are going to ask yourself why we are not keeping them. The answer is that we only kept 2 heifers - one that was bred late & one that aborted, so you get to choose from our best. **No clean up bull.**

**52**

**Miss DC5X**

Consignor: Whispering Pine Farms

Polled Purebred Bred Hfr ASA# 2607090

Tattoo: DC5X BD: 2-28-10

Hot Stock DC3U

Pines Hot Shot D10R  
Miss Preferred DC1M  
Best of Blk Joker D23P  
Nichols CES F38

D46S

CE	BW	WW	YW	MCE	MM	MWW	STAY	CW	YG	MB	BF	REA	API	TI
7	0	23	45	12	4	16	20	-11	-.08	.02	-.01	.04	100	55

AI Bred 6-2-11 to Nichols Manifest T79 ASA# 2416547

Past. Exposed 6-20 to 6-30 to Mr. Lucky/Built Right ASA# 2554654

Proj.	CE	BW	WW	YW	MCE	MM	MWW	STAY	CW	YG	MB	BF	REA	API	TI
EPD's	7	0	35	67	14	2	19	20	3	-.01	.26	.02	.20		

DC5X is a purebred black bred heifer. She is bred to the Nichols Manifest T79 sire. Manifest produces easy birth calves with the potential to grow quickly.



GA Miss Sure Bet 024X - Lot 54

**53**

**GA Miss Sure Bet 025X**

Consignor: Golden Acres Simmental

Polled Purebred Bred Hfr ASA# 2545928

Tattoo: 025X BD: 3-3-10

JS Sure Bet 4T

SVF/NJC Mo Town M216  
JS Black Magic Woman 13P  
SRS J914 Preferred Beef  
138M

Miss Meyer R594

CE	BW	WW	YW	MCE	MM	MWW	STAY	CW	YG	MB	BF	REA	API	TI
6	1	27	53	13	9	23	22	-5	-.09	.04	.00	.21	105	57

AI Bred 6-14-11 to SVF/NJC Mo Better M217 ASA# 2180592

Proj.	CE	BW	WW	YW	MCE	MM	MWW	STAY	CW	YG	MB	BF	REA	API	TI
EPD's	5	1	31	66	10	0	15	22	4	-.02	.13	.02	.22		

This solid black daughter of JS Sure Bet is a twin to 024X (Lot 54). Her dam is a Preferred Beef daughter that we purchased as a heifer from Meyer Ranch. After producing several really nice calves, we put her on our donor program. Buy this female with confidence. She'll raise the right kind of females & those really stout bulls. **Homozygous Black. No clean up bull. Twin to Lot 54.**

**54**

**GA Miss Sure Bet 024X**

Consignor: Golden Acres Simmental

Polled Purebred Bred Hfr ASA# 2545916

Tattoo: 024X BD: 3-3-10

JS Sure Bet 4T

SVF/NJC Mo Town M216  
JS Black Magic Woman 13P  
SRS J914 Preferred Beef  
138M

Miss Meyer R594

CE	BW	WW	YW	MCE	MM	MWW	STAY	CW	YG	MB	BF	REA	API	TI
6	1	27	53	13	9	23	22	-5	-.09	.04	.00	.21	105	57

AI Bred 7-8-11 to Dirty Harry 2

This baldy is a twin to 025X (Lot 53). She's long fronted with a chisel shoulder & an excellent spring of rib. She certainly shows promise to be a clubby mama but will also work well in anyone's purebred program. Her mother is our donor out of Preferred Beef that we purchased from Meyer Ranch as an open female and has raised some top calves for us. **Homozygous Black. No clean up bull. Twin to Lot 53.**

55

**GA Dream Girl 004X**  
Consignor: Golden Acres Simmental  
Polled Purebred Bred Hfr ASA# 2545911  
Tattoo: 004X BD: 3-27-10

GA Dream On 639S CNS Dream On L186  
GA Dream Girl 502R GA Chelsea H840  
CNS Dream On L186  
GA Ms. Dream Girl H802

CE	BW	WW	YW	MCE	MM	MWW	STAY	CW	YG	MB	BF	REA	API	TI
10	0	26	47	11	5	18	21	-10	-.04	.29	.02	.16	120	63

AI Bred 6-3-11 to Dirty Hairy 2

This heifer has some chrome to give her a little more eye appeal. She's got a neat front, square hip, smooth shoulder and is structurally sound. We think she's going to be a really good clubby mama. **No clean up bull.**

56

**GA Ginger 042X**  
Consignor: Golden Acres Simmental  
Polled Purebred Bred Hfr ASA# 2545903  
Tattoo: 042X BD: 3-31-10

GA Dream On 639S CNS Dream On L186  
GA Chelsea H840  
GA Ginger 642S CNS Dream On L186  
BTL Ginger (Meyer 734)

CE	BW	WW	YW	MCE	MM	MWW	STAY	CW	YG	MB	BF	REA	API	TI
9	0	28	50	9	2	16	14	-9	.00	.35	.03	.13	110	66

AI Bred 6-3-11 to In Dew Time ASA# 2285555

2Proj.	CE	BW	WW	YW	MCE	MM	MWW	STAY	CW	YG	MB	BF	REA
EPD's	11	-1	28	48	12	-3	11	18	-10	.02	.39	.04	.10

042X is a really deep, sound heifer that goes back to our Ginger donor cow. The Dream On x Meyer 734 matings have consistently produced really cool females and this one is no exception. **No clean up bull.**

57

**Juncks 59X**  
Consignor: Juncks Simmental - Dave Junck  
Polled Purebred Bred Hfr ASA# 2536632  
Tattoo: 59X BD: 4-9-10

ACC1 Hustler 2N SS Goldmine L42  
Juncks B59T CPR Korona  
CNS Dream On L186  
Juncks Black Sapphire

CE	BW	WW	YW	MCE	MM	MWW	STAY	CW	YG	MB	BF	REA	API	TI
7	2	41	59	7	-4	17	19	0	-.02	.24	.02	.22	110	66

AI Bred 7-2-11 to LMF Movin Forward U3 ASA# 2429130

Proj.	CE	BW	WW	YW	MCE	MM	MWW	STAY	CW	YG	MB	BF	REA
EPD's	6	2	32	56	9	1	17	22	-1	-.01	.24	.03	.25

Juncks 59X is a speckled faced purebred heifer that we had in our 2010 show string as a heifer calf, bred to the popular ABS sire Movin Forward. (Nice Package)



Juncks 59X - Lot 57

58

**GA 048X**  
Consignor: Golden Acres Simmental  
Polled Purebred Bred Hfr ASA# 2545898  
Tattoo: 048X BD: 4-2-10

GA Dream On 639S CNS Dream On L186  
Meyer Ranch 548R GA Chelsea H840  
Meyers Bonus  
MR 230M

CE	BW	WW	YW	MCE	MM	MWW	STAY	CW	YG	MB	BF	REA	API	TI
7	0	31	54	8	6	21	22	-5	-.04	.25	.03	.28	118	64

AI Bred 7-5-11 to Dirty Hairy 2

This baldy heifer will please the most particular buyer. She's neat about her neck and shoulders and has a deep rib and level hip. She's got all the style to be a great clubby mama or will fit in any Simmie program. Her mother is a Meyer 734 daughter so expect some fancy calves. **No clean up bull.**



Dirty Hairy 2 - Service sire of Lot 58

59

**GA Chelsea 018X**  
Consignor: Golden Acres Simmental  
Polled Purebred Bred Hfr ASA# 2545927  
Tattoo: 018X BD: 2-10-10

CNS Dream On L186 Nichols Legacy G151  
GA Chelsea H840 CNS Sheeza Dream K107W  
Burns Bull C339U  
GA Ms Christa C355

CE	BW	WW	YW	MCE	MM	MWW	STAY	CW	YG	MB	BF	REA	API	TI
11	0	29	53	9	2	17	19	-6	-.02	.30	.02	.15	120	66

AI Bred 6-2-11 to In Dew Time ASA# 2285555

Proj.	CE	BW	WW	YW	MCE	MM	MWW	STAY	CW	YG	MB	BF	REA
EPD's	12	-1	29	50	12	-3	12	21	-9	.01	.37	.03	.11

It is hard to write this footnote without taking up a whole page. This female is a full sister to the high selling female at the 2011 IA Beef Expo at \$6,000 for Dennis Larson. She really is what our whole cowherd is all about. I bet we went 10 yrs. bringing at least 1 brother to this female to the Beef Expo & they were our high sellers every year. The donor mom to this heifer was the cornerstone of our herd for years and goes back to the Christa cow we owned years ago with Janssen Farms. That is where the Reba cow family started for them. If we didn't have so many sisters already in the herd, this female would not be for sale. There isn't much else to say except this cow will flat out produce. This cow has it all. **No clean up bull.**



GA Chelsea 018X - Lot 59

SWSG - Purebred Simmental Bred Heifers



GA Primrose Lady 062X - Lot 60

**60**

**GA Primrose Lady 062X**

Consignor: Golden Acres Simmental  
 Polled SimAngus Bred Hfr ASA# 2549838  
 Tattoo: 062X BD: 1-4-10

GA Dream On 639S CNS Dream On L186  
 WK Ms Primrose Lady 9016 GA Chelsea H840  
 Connealy Dateline  
 Grubbs Ms Primrose Lady 117

CE	BW	WW	YW	MCE	MM	MWW	STAY	CW	YG	MB	BF	REA	API	TI
10	-2	18	45	7	-3	6		-13	.13	.50	.07	-.02	116	62

AI Bred 6-3-11 to Dirty Hairy 2

Here's a SimAngus heifer that has all the qualities we want in a halfblood female. She's a nice fronted, deep ribbed, easy fleshing and moderate framed. She's super sound and has adequate bone. She's a maternal sister to last year's high selling female and has the genetics to be a super mama cow. **No clean up bull.**



K-Lee-S X13 Madie - Lot 61

**61**

**K-Lee-S X13 Madie**

Consignor: K-Lee-S Simmentals  
 Polled SimAngus Bred Hfr ASA# 2554910  
 Tattoo: X13 BD: 2-2-10

WSJ Encore CNS Dream On L186  
 OMF Carlee T7 TC Bandeva 0118  
 3C Macho M450 BZ  
 OMF Miss Bruzer N15

CE	BW	WW	YW	MCE	MM	MWW	STAY	CW	YG	MB	BF	REA	API	TI
5	1	30	55	9	-3	11		-4	-.05	.26	.02	.25	98	61

AI Bred 6-12-11 to BC 702 Raven (Angus)

Proj.	CE	BW	WW	YW	MCE	MM	MWW	STAY	CW	YG	MB	BF	REA
EPD's													

Madie is a 3/4 blood Encore daughter that is very easy on the eye and really good fronted. Safe to the Angus bull BC Raven. **No clean up bull.**

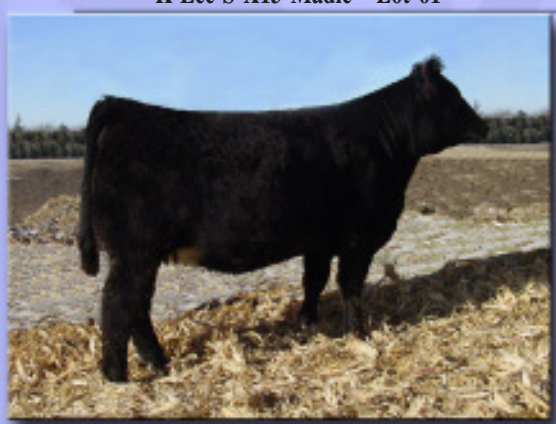

GA Miss Meyer 905W - Full Sister to Lot 62  
 High Selling Female - 2011 SWSG Sale

**62**

**GA Primrose Lady 051X**

Consignor: Golden Acres Simmental  
 Polled SimAngus Bred Hfr ASA# 2545926  
 Tattoo: 051X BD: 2-18-10

Meyer Ranch 734 Mr Black GX 6W  
 WK Ms Primrose Lady 9016 Miss GX 728R  
 Connealy Dateline  
 Grubbs Ms Primrose Lady 117

CE	BW	WW	YW	MCE	MM	MWW	STAY	CW	YG	MB	BF	REA	API	TI
1	-1	15	38	4	-6	1		-15	.05	.46	.05	.04	81	56

AI Bred 6-21-11 to Dirty Hairy 2

This Meyer 734 daughter is as full sister to the high selling female at last year's sale. This heifer is a diamond in the rough considering her recip mother died 2 weeks after calving, so 051X was raised as an orphan. Any cowman knows what that does to the phenotype of a calf. The genetics are there so buy this heifer with confidence that she'll raise the great ones. **No clean up bull.**



GA/R&K Ms Crush 076X - Lot 63

**63**

**GA/R&K Ms Crush 076X**

Consignor: Golden Acres Simmental  
 Polled SimAngus Bred Hfr ASA# 2545901  
 Tattoo: 076X BD: 2-22-10

Crush Black Mick  
 WK Ms Primrose Lady 9016 KCC Whitney  
 Connealy Dateline  
 Grubbs Ms Primrose Lady 117

CE	BW	WW	YW	MCE	MM	MWW	STAY	CW	YG	MB	BF	REA	API	TI
7	0	21	45	8	-4	7		-11	.11	.36	.06	-.01	100	58

AI Bred 6-3-11 to Dirty Harry 2

Here's another maternal sister to last year's high selling female and she's a good one. She's really chisel fronted and level topped with nice rib and body mass. This is a rare chance to buy a Crush daughter that will make a great producer of those fancy steers and heifers that are sure to stand in the purple. I'm really excited about this mating with Dirty Harry 2. Don't miss this one. **No clean up bull.**

**64****GA Miss Meyer 043X**

Consignor: Golden Acres Simmental  
 Polled SimAngus Bred Hfr ASA# 2545899  
 Tattoo: 043X BD: 3-3-10

Meyer Ranch 734

Mr Black GX 6W

WK OK Duchess 1421

 Miss GX 728R  
 WK Gunsmoke  
 PF Miss Pollard 6807 26G

WK OK Duchess 1421- Dam of Lot 64

CE	BW	WW	YW	MCE	MM	MWW	STAY	CW	YG	MB	BF	REA	API	TI
2	1	18	46	5	-3	6		-8	.14	.38	.05	-.16	78	55

AI Bred 6-11-11 to Dirty Hairy 2

You can't say enough about the eye appeal of Meyer 734 daughters and this one is no exception. Her dam is our Gunsmoke donor that has produced several top sellers. 043X is super clean made and feminine about her front end. She's got excellent bone and structural soundness. She should make an excellent clubby mama or breed her up in your purebred program. **No clean up bull.**

**65****GA Miss Meyer 019X**

Consignor: Golden Acres Simmental  
 Polled SimAngus Bred Hfr ASA# 2537678  
 Tattoo: 019X BD: 3-9-10

Meyer Ranch 734

Mr Black GX 6W

WK Arkdale Pride 0502

 Miss GX 728R  
 WK Gunsmoke  
 WK Arkdale Pride 255

GA Miss Meyer 019X - Lot 65

CE	BW	WW	YW	MCE	MM	MWW	STAY	CW	YG	MB	BF	REA	API	TI
0	0	19	47	3	-4	5		-8	.04	.22	.03	.00	82	55

AI Bred 6-8-11 to Dirty Hairy 2

This is a real sale feature here. This is one of the real great bred heifers to be offered for sale this spring. She is out of one of the best Angus cows we have ever laid eyes on that came from Whitestone-Krebs. This cow family has produced many high sellers for WK in the past and we were fortunate to get in on this cow. This Meyer 734 daughter is what breeding for Foundation females is all about. She is really powerful and big boned with a nice front end on her and should make a lead donor for anybody who owns her. **No clean up bull.**

**66****LBS Meyer Starlight 019X**

Consignor: Larson Bros. Simmental  
 Polled SimAngus Bred Hfr ASA# Pending  
 Tattoo: 019X BD: 3-13-10

LBS Meyer Beauty 811U

Meyer Ranch 734

790 by Jaurer Homer 0319 (PB Angus)

LBS Ms G3



LBS Meyer Beauty 811U - Sire of Lot 66

AI Bred 6-3-11 to Dirty Hairy 2

Past. Exposed 6-11 to 7-8 to Son of Tyson

Starlight is a sound and solid 3/8 Simmie with a great spring of rib. This heifer will give you a lot of satisfaction in the future. She is safe in calf by the AI date. Take a good look.

**67****RB Blaze**

Consignor: RB Simmentals  
 Polled SimAngus Bred Hfr ASA# NA  
 Tattoo: NA BD: 3-22-10

Meyer 734 x Angus

Angus

AI Bred 6-4-11 to Who Made Who

Blaze is a clean fronted black blaze faced heifer with excellent thickness and soundness. She will produce those show calves.  
**No clean up bull.**

**68****NS Miss Hummer X16**

Consignor: Nelson Simmental & Angus  
 Polled SimAngus Bred Hfr ASA# 2557032  
 Tattoo: X16 BD: 4-2-10

WN Next Big Thing

HC Hummer 12M

NS Miss Mimi S63

 Mindy's Magic  
 Beiber Make Mimi 7249  
 NS Miss Black Sky P42

CE	BW	WW	YW	MCE	MM	MWW	STAY	CW	YG	MB	BF	REA	API	TI
11	-2	25	50	10	5	17		-11	.00	.33	.03	.09	115	63

AI Bred 6-18-11 to KNH Added Value 58W

Proj.	CE	BW	WW	YW	MCE	MM	MWW	STAY	CW	YG	MB	BF	REA
EPD's	13	-3	21	45	12	9	20		-14	-.08	.38	.03	.27

A 5/8 SimAngus heifer bred AI to the ABS Hook's Shear Force son, "Added Value". **No clean up bull. Ultrasound Safe.**

SWSG - SimAngus Bred Heifers



GA Miss Macho 028X - Lot 69

**69**

**GA Miss Macho 028X**

Consignor: Golden Acres Simmental  
Polled SimAngus Bred Hfr ASA# 2545918

Tattoo: 028X BD: 3-16-10  
3C Macho M450 BZ Meyer Ranch 734  
SA 1119 Emblazon 433 427 3C Crocus H1112 B  
SA 845E Emblazon 119 625  
SA 0340 Super X 427 024

CE	BW	WW	YW	MCE	MM	MWW	STAY	CW	YG	MB	BF	REA	API	TI
4	0	23	48	7	0	11		-8	.04	.00	.03	.00	82	55

AI Bred 6-3-11 to Dirty Hairy 2

Past. Exposed 6-20 to 7-10 to Urban Street (Ali son)

We just can't say enough about the eye appeal of these Macho daughters and this star faced one is no exception. Her dam is the Emblazon 433 donor that has raised so many nice females by macho and Meyer. 028X is super clean made and feminine about her front end. She's structurally sound and big ribbed. She'll make an excellent clubby mama or breed her up in your purbred program. Full Sister to Lot 70.



SA 1119 Emblazon 433 427 - Dam of Lots 69 & 70

**70**

**GA Miss Macho 011X**

Consignor: Golden Acres Simmental  
Polled SimAngus Bred Hfr ASA# 2545913

Tattoo: 011X BD: 3-23-10  
3C Macho M450 BZ Meyer Ranch 734  
SA 1119 Emblazon 433 427 3C Crocus H1112 B  
SA 845E Emblazon 119 625  
SA 0340 Super X 427 024

CE	BW	WW	YW	MCE	MM	MWW	STAY	CW	YG	MB	BF	REA	API	TI
4	0	23	48	7	0	11		-8	.04	.00	.03	.00	82	55

AI Bred 6-3-11 to Dirty Hairy 2

This star faced Macho daughter is definitely the right kind. She's big volumed with a very feminine front. Her donor dam Emblazon 433 has been a top producer of fancy heifers. My granddaughter will be showing a really nice full sister to 011X this show season. Don't miss the opportunity to own one of these females. Full sister to Lot 69. **No clean up bull.**



LBS Meyer Beauty 811U - Sire of Lot 71

**71**

**LBS Meyer Delight 027X**

Consignor: Larson Bros. Simmental  
Polled SimAngus Bred Hfr ASA# Pending

Tattoo: 027X BD: 3-23-10  
LBS Meyer Beauty 811U Meyer Ranch 734  
790 by Jaurer Homer 0319 (PB Angus) LBS Ms G3

AI Bred 6-21-11 to Dirty Hairy 2

Past. Exposed 6-11 to 7-8 to Son of Tyson

Delight is a 3/8 Simmie daughter out of my 811U bull whose dam is G3, a proven donor. A very sound & attractive heifer that will make a great clubby cow. She is safe in calf to the AI date.



Attention Juniors! All Purebred Simmental Open Heifers bought in this sale are eligible for the Futurity Show at the Iowa Simmental Field Day in June. Ask for details to make sure your purchased heifer gets registered for the show. Good Luck!!

**72****GA Money Shot 030X**

Consignor: Golden Acres Simmental  
 Crossbred Bred Heifer ASA# NA  
 Tattoo: 030X BD: 2-16-10

**Money Shot****GA Abby 531R**

Dameron PVF Raptor 702  
 GA Abby N331

**AI Bred 6-2-11 to Dirty Hairy 2**

This one definitely deserves some extra attention and she certainly has had it ever since she was born. She's ultra sweet fronted, square hiped with a lot of body dimension. She's very sound and has eye appeal to burn. Her excellent quality is not an accident. She's sired by Money Shot and our of a Raptor halfblood that we really like as a mama cow. This female is a definite steer mama and future donor for the most particular buyer. She'll definitely raise the purple ribbon kind.

**No clean up bull.****73****GA Money Shot 005X**

Consignor: Golden Acres Simmental  
 Crossbred Bred Heifer ASA# NA  
 Tattoo: 005X BD: 3-19-10

**Money Shot****Sweeney Cow N305**

WLE Power Stroke  
 Sweeny Cow L103

**AI Bred 6-14-11 to Dirty Hairy 2**

Here's a cool looking Money Shot heifer out of one of the stoutest, biggest boned, hairiest, purebred Simmental cows we've ever been a part of. Her mom is just plain cool. Money Shot was a pretty good mating on the Sweeney cow and the Dirty Hairy mating on this bred heifer should be even better. **No clean up bull.**

**74****KCC 51X**

Consignor: Krosch Cattle Company  
 Polled Crossbred Bred Hfr ASA# NA  
 Tattoo: 51X BD: 3-20-10

**Who Made Who****Chi Angus cow****Impulse****AI Bred 5-28-11 to Limestone Trifecta**

Beautiful fronted, big haired, Who Made Who daughter that has a little more scale than some of the Who's. Her mother was tested TH and PHA free. Here is a big time future steer maker.

**No clean up bull.****KCC 51X - Lot 74****75****GA Who Made Who 066X**

Consignor: Golden Acres Simmental  
 Crossbred Bred Heifer ASA# NA  
 Tattoo: 066X BD: 3-25-10

**Who Made Who****GA Abby N331****GA Ms Abby H831****AI Bred 6-5-11 to Dirty Hairy 2**

"Cool Fronted" is the phrase people have used to describe this Who Made Who daughter. She's big topped, square hiped and eye appealing from every angle. She's sound on the move and will definitely raise the purple ribbon kind. TH & PHA clean by pedigree.

**No clean up bull.****76****RB Mint**

Consignor: RB Simmentals  
 Polled Crossbred Bred Hfr ASA# NA  
 Tattoo: NA BD: 5-1-10

**Heatwave****Debull cow****Pasture Exposed 8-18-11 to RB Stalky**

You will appreciate Mint's eye appeal, natural thickness, pretty fronted and square hiped. Mint is bred to my bull Stalky that sells in this sale as Lot 7. I think this calf could be outstanding.

**77****RB Legend**

Consignor: RB Simmentals  
 Horned Crossbred Bred Hfr ASA# NA  
 Tattoo: NA BD: 3-18-10

**I Am Legend****Angus X****AI Bred 7-1-11 to Who Made Who**

Legend is moderate framed with that killer clubby look. We think she will make a great show calf momma. Solid Black.

**No clean up bull.****78****LBS Direction 1017**

Consignor: Larson Bros. Simmental  
 Polled Crossbred Bred Hfr ASA# NA  
 Tattoo: NA BD: 3-8-10

**Breath Easy****Ali****1108 (PB Angus)****Limestone Direction R287****AI Bred 6-4-11 to Grizzly****Pasture Exposed 6-11 to 7-8 to Son of Tyson**

Here is a heifer with good balance and is sound. She always caught your eye in the pasture as a calf. She is safe in calf to the easy calving Grizzly bull. Buy and appreciate.



GA Ginger 060X - Lot 79



GA Ginger 534R - Dam of Lot 79

**79**

**GA Ginger 060X**

Consignor: Golden Acres Simmental  
 Crossbred Bred Heifer ASA# NA  
 Tattoo: 060X BD: 3-23-10

Who Made Who

GA Ginger 534R Agweb Get Lucky  
 BTL Ginger (Meyer 734)

AI Bred 7-5-11 to Dirty Hairy 2

This Who Made Who daughter is out of our many time champion Ginger 534R cow. Fancy is the best way to describe her. You'll love the way she looks through the shoulder and neck plus she's level hiped and big topped with plenty of bone. She's sure the kind to raise those fancy steers and heifers. TH & PHA clean by pedigree. Full sister to Lot 80. **No clean up bull.**



GA Ginger 068X - Lot 80



GA Ginger 534R - Dam of Lot 80

**80**

**GA Ginger 068X**

Consignor: Golden Acres Simmental  
 Crossbred Bred Heifer ASA# NA  
 Tattoo: 011X BD: 3-23-10

Who Made Who

GA Ginger 534R Agweb Get Lucky  
 BTL Ginger (Meyer 734)

AI Bred 6-21-11 to Dirty Hairy 2

Here's another baldy heifer out of our Ginger 534R donor and Who Made Who. She's definitely the front pasture kind that will raise those fancy steer and heifer calves that will put you on the map. Her socks add to her eye appeal. She's got all the right parts. Give her a second look and mark her in your catalog. Full sister to Lot 79. **No clean up bull.**



GA Chelsea H840 - Dam of Lots 81-83

**81**

**GA 041X**

Consignor: Golden Acres Simmental  
 Crossbred Bred Hefier ASA# 2551647  
 Tattoo: 041X BD: 3-22-10

SWCC Urban Street 71U Ali

GA Chelsea H840 Burns Bull C339U  
 GA Ms Christa C355

AI Bred 6-24-11 to Dirty Hairy 2  
 Past. Exposed 6-30 to 7-20 to Ali son

Stout is the first word that comes to me to describe this female. She's big topped, big ribbed, heavy boned and level hiped. the fact that she's out of our Chelsea H840 donor is a bonus. 041X should be a real clubby mama. Pregged too close to call.

**82**

**GA Who Made Who 067X**

Consignor: Golden Acres Simmental  
 Crossbred Bred Hefier ASA# 2545905  
 Tattoo: 067X BD: 3-24-10

Who Made Who

GA Chelsea H840 Burns Bull C339U  
 GA Ms Christa C355

AI Bred 7-3-11 to Dirty Hairy 2  
 Past. Exposed 7-5 to 8-15 to Ali son

This Who Made Who daughter of our Chelsea H840 donor is sure to make a nice mama cow. These halfbloods out of Who really raise the right kind and this one is no exception. Safe to our Ali son. Full sister to Lot 83.

**83**

**GA/R&K Miss Who 078X**

Consignor: Golden Acres Simmental  
 Crossbred Bred Heifer ASA# 2545921  
 Tattoo: 078X BD: 2-20-10

Who Made Who

GA Chelsea H840 Burns Bull C339U  
 GA Ms Christa C355

AI Bred 6-13-11 to Dirty Hairy 2

This thick made Who Made Who daughter has the power and eye appeal that makes me think she's got a lot of possibilities. She's nice fronted, smooth shouldered with muscle shape needed to make these great steers. She's out of our Chelsea H840 donor so you can be sure the females will make super mama cows. Full sister to Lot 82. **No clean up bull.**

**84**

***Juncks 222X***

Consignor: Juncks Simmental - Dave Junck  
 Polled Crossbred Bred Hfr ASA# NA  
 Tattoo: 222X BD: 4-1-10



Juncks 222X - Lot 84

Grizzly

Hannibal cow

AI Bred 6-5-11 to I-80

Juncks 222X - Big topped Grizzly heifer that is coming with an I-80 calf, a popular calving ease sire that recorded several high dollar calves last fall.

**85**

***GA Faith 020X***

Consignor: Golden Acres Simmental  
 Crossbred Bred Heifer ASA# 2551646  
 Tattoo: 020X BD: 4-12-10



GA Faith 719T - Dam of Lot 85

SWCC Urban Street 71U Ali

GA Faith 719T

JDJ Charisma 20P  
 GA Faith N319 (Powerdrive)

AI Bred 6-3-11 to Dirty Hairy 2

If you're looking for a really nice clubby mama, don't miss this smooth shouldered, big bodied, square hipped halfblood. She's got a lot of style and mass and is a daughter of the solid red 719T cow sold in last year's sale for \$5,200. **No clean up bull.**

**86**

***LBS Montana***

Consignor: Larson Bros. Simmental  
 Polled Crossbred Bred Hfr ASA# NA  
 Tattoo: NA BD: 5-1-10

**87**

***LBS Rito 1023X***

Consignor: Larson Bros. Simmental  
 Polled Crossbred Bred Hfr ASA# NA  
 Tattoo: NA BD: 3-19-10

Son of Maximus

Red Angus Montana

Breath Easy

3072 (PB Angus)

Ali

Rito 4160

AI Bred 6-5-11 to Dirty Hairy 2

Pasture Exposed 6-11 to 7-8 to Son of Tyson

Montana is a flashy heifer with a lot of quality and tremendous hair. She will be a great prospect as a clubby mama. She is safe in calf to the AI date to Dirty Hairy 2. Her calf will please you.

AI Bred 6-4-11 to Dirty Hairy 2

Pasture Exposed 6-11 to 7-8 to Son of Tyson

Rito 1023 is a flashy black heifer with a good hip and balance. She will definitely make a great show calf producer. She is safe in calf to AI date. Her calf should be exciting to see.

**88**

***WK First Lady 0219***

Consignor: Golden Acres Simmental  
 Reg. Purebred Angus Bred Hfr AAA# 16690063  
 Tattoo: 0219 BD: 2-7-10



WK First Lady 0219 - Lot 88

Cherry Crk Lineup 8124

Cherry Crk Online G15  
 Ms CC Emma 228 5112S

WK First Lady 3182

Krone Royal 1140  
 WK First Lady 8565

AI Bred 6-3-11 to The Answer

While we were searching for Angus donors at Krebs Ranch in the fall of 2010, we ran across this fancy heifer calf we just couldn't resist. She's got excellent spring of rib, square hip and has that chisel front that really gives her that special eye appeal. She'll work well as a purebred or breed her Simmie to produce those fancy F1 foundation females and bulls. The calf out of The Answer that she is carrying should more than pay for her. She'll be a great investment. **No clean up bull.**

**89**

**RB Char**

Consignor: RB Simmentals  
 Polled Charolais Bred Hfr ASA# NA  
 Tattoo: NA BD: 4-10-10

Charolais  
 Charolais

AI Bred 7-15-11 to Payback

Char is level topped, square hipped, and really deep sided. She's feminine fronted and structurally sound. I think she's got a lot of potential. You can breed her a lot of different ways. Maybe Monopoly?  
**No clean up bull.**



CLO/LTS Conspiracy 72X - Service Sire of Lot 90 & 91



K-Lee-S W1 Callie - Lot 92

**93**

**Fitz Pol Mamie W903**

Consignor: Fitzsimmons Simmental  
 Polled 3/4 Bred Cow ASA# 2514216  
 Tattoo: W903 BD: 2-3-09

BBB WM Mamas Boy Meyer Ranch 734  
 Fitz Pol Cleopatra R502 WAG Hairietta 9145J CAX  
 Fitz Pol Caesar M681  
 Fitz Pol Pepper M204

CE	BW	WW	YW	MCE	MM	MWW	STAY	CW	YG	MB	BF	REA	API	TI
3	-1	13	28	2	0	6	-19	-.01	.20	.02	-.06	.73	49	

AI Bred 5-26 to Flying B Cut Above (Fat Butt) ASA# 2341498

Pasture Exposed 6-1 to 8-1 to Fitz Pol Roland X455

Proj.	CE	BW	WW	YW	MCE	MM	MWW	STAY	CW	YG	MB	BF	REA
EPD's	4	1	19	36	4	1	10	-15	0	.19	.02	-.08	

Mamie is a black blaze faced 2nd calf heifer with that classic "Mama's Boy look". Just imagine what her Fat Butt calf will look like.

Pregged safe to AI date. Due approx. 3-5-12.

**90**

**DSF/VSF Miss 1022X**

Consignor: VanAernam Simmentals  
 Hereford Cross Bred Heifer ASA# 9751173  
 Tattoo: 1022X BD: 4-17-10

THR Thor 8120U (PB Pol. Hereford) JDH 15 Wrangler  
 438 THR Miss Thor 3012  
 Simmental  
 Angus

AI Bred 5-26-11 to CLO/LTS Conspiracy 72X

Here is a baldy Sim/Hereford/Angus 3-way cross heifer that is going to make a tremendous cow. She is moderate, soft, and sound with a great disposition. She is bred to our new herdsire CLO/LTS Conspiracy for a halfblood baby. We have high hopes for Conspiracy & bred many of our top cows to him this year.

Ultrasounded safe to Conspiracy due 3-25-12

**91**

**DSF/VSF Miss 1031X**

Consignor: VanAernam Simmentals  
 Hereford Cross Bred Hfr ASA# 9751191  
 Tattoo: 1031X BD: 4-17-10

THR Thor 8120U (PB Pol. Hereford) JDH 15 Wrangler  
 734 THR Miss Thor 3012  
 Angus  
 Simmental x Hereford

Ultrasound Due approximately 3-18-12 to CLO/LTS Conspiracy 72X

We bought 37 of these heifers from Griegg Simmental in South Dakota last spring. We bred them to our new Ever Ready son, Conspiracy. This little brockle faced heifer is one of the very best phenotypically. She sells safe to Conspiracy. This first calf will be an outstanding halfblood and with her type and kind, she could be successfully mated Simmy or clubby down the road.

**92**

**K-Lee-S W1 Callie**

Consignor: K-Lee-S Simmentals  
 Polled Purebred Cow-Calf Pair ASA# 2485103  
 Tattoo: W1 BD: 1-2-09

CNS Dream On L186 Nichols Legacy G151  
 OMF Carlee T7 CNS Sheeza Dream K107W  
 3C Macho M450 BZ  
 OMF Miss Bruzer N15

CE	BW	WW	YW	MCE	MM	MWW	STAY	CW	YG	MB	BF	REA	API	TI
8	1	40	66	12	-1	19	19	3	-.04	.28	.01	.22	118	69

Sells with calf by GF Maximus on side.

Proj.	CE	BW	WW	YW	MCE	MM	MWW	STAY	CW	YG	MB	BF	REA
EPD's	4	1	29	45	3	-4	10	-9	-.01	.34	.03	.15	

I really should have my head examined for letting Callie go, but we wanted to sell something real exiting. One of our top 1st calf heifers and out of our main purebred donor Carlee. We are real excited about her mating to Maximus.

**94**

**VS Miss Blue**

Consignor: Vogt Simmentals  
 Crossbred Bred Cow ASA# NA  
 Tattoo: W9355 BD: 3-7-09

Rain Maker Manchild  
 Healy Cow Maine cow  
 The Witch Doctor  
 Shorthorn/Maine cow

AI Bred 6-4-11 to Jake's Proud Jazz 266L

Pasture Exposed 7-1 to 9-1 to Fitz Pol Boxcar S208

Blue is a blue roan, stout, hairy, moderate framed, clubby making momma. She did a great job with her first calf, producing a heifer that we are keeping in our program. Her Jake's Proud Jazz calf should be awesome.  
**Pregged safe to AI.**

**95****GA Miss Macho 957W**

Consignor: Golden Acres Simmental  
 Polled SimAngus Bred Cow ASA# 2499462  
 Tattoo: 957W BD: 2-8-9

3C Macho M450 BZ Meyer Ranch 734  
 3C Crocus H112B  
 WK Style 0153 BA Venture Forward 8682  
 WK Style 8532

CE	BW	WW	YW	MCE	MM	MWW	STAY	CW	YG	MB	BF	REA	API	TI
5	-1	17	48	8	2	10		-9	.16	.28	.04	.31	106	61

**AI Bred 7-7-11 to Dirty Hairy 2**

Since she was a baby, this baldy Macho heifer has been the deepest bodied heifer we've ever raised. Macho daughters are making excellent cows and this one has all the parts to be just that. She's very nice fronted with a lot of spring of rib, level top and hip, and excellent bone. I just can't say enough about the quality of this heifer, but you judge for yourself. I think you'll love her. **No clean up bull.**

**GA Miss Macho 957W - Lot 95****96****R&K Rain 903W**

Consignor: Golden Acres Simmental  
 Polled SimAngus Bred Cow ASA# 2495754  
 Tattoo: 903W BD: 3-8-9

BC Lookout 7024 OCC Legend 616L  
 R&K Rain 703T Gibbet Hill Mignonne E37  
 CNS Dream On L186  
 Salton November Rain N169

CE	BW	WW	YW	MCE	MM	MWW	STAY	CW	YG	MB	BF	REA	API	TI
12	-1	28	56	7	-2	12		-5	.01	.52	.05	.31	123	68

**AI Bred 6-24-11 to Grizzly**

This true donor prospect is a prime example of why so many breeders are using BC Lookout on their best Simmie cows to produce outstanding F1 females. First of all, she's very eye appealing with her long neat front, her extreme depth of body, laid in shoulders, and great hip structure. She has nice bone and walks like a cat. This big topped heifer is so easy fleshing we had to run her with the mature cows this winter. We are extremely excited about her F2 calf by Grizzly. Be sure to analyze her closely. **No clean up bull.**

**R&K Rain 903W - Lot 96****97****Ms MCC Charlotte W959**

Consignor: Fitzsimmons Simmental  
 Polled Crossbred Bred Cow ASA# 2528094  
 Tattoo: W959 BD: 3-10-09

Milkman  
 Miss MCC Blaze S6599 Fitz Pol Duffy N115  
 Fitz Pol Frieda P407

CE	BW	WW	YW	MCE	MM	MWW	STAY	CW	YG	MB	BF	REA	API	TI
3	5	28	56	-1	-7	8		3	.04	.16	.02	.06	60	51

**AI Bred 5-26-11 to Eye Candy****Pasture Exposed 6-1 to 8-1 to Fitz Pol Roland X455**

Charlotte is a blaze faced smokey halfblood Simmy out of Milkman. She is something special. She is sweet to look at and she raised on outstanding blaze faced steer her 1st calf. What will her Eye Candy calf be worth?? **Safe to AI date. Due approx. 3-5-12**

**98****Fitz Pol Charlene W928**

Consignor: Fitzsimmons Simmental  
 Polled Crossbred Bred Cow ASA# 2537447  
 Tattoo: W928 BD: 3-12-09

FitzPol Boxcar S208 GW Lucky Dice 187H  
 Plagge 203 (7/8 Charolais) Fitz Pol Portia M208

CE	BW	WW	YW	MCE	MM	MWW	STAY	CW	YG	MB	BF	REA	API	TI
10	-1	31	54	8	1	16		-7	.07	.20	.04	0	104	62

**AI Bred 5-27-11 to Eye Candy****Pasture Exposed 6-1 to 8-1 to Fitz Pol Roland X455**

Well, you have been asking when we would offer a Boxcar bred for sale. We thought we would bring out a really good one with a twist. Charlene is Nick's smokey halfblood Simmy show heifer from 2 years ago. The folks at the Spencer Fair really liked her as a bred heifer. We all know what the Eye Candy cattle did in the 2011 show season. What would an Eye Candy/Charlene be like?? You may want to own her and find out. **Safe to AI date. Due approx. 3-6-12**

**99****VS Miss Maximus W9506**

Consignor: Vogt Simmentals  
 Polled Crossbred Bred Cow ASA# NA  
 Tattoo: W9506 BD: 3-13-09

Maximus 391 Meyer Ranch 734  
 GG Blackcap 3308 Habenero cow  
 Twin Valley Precision  
 GG Blackcap 044

**AI Bred 6-9-11 to Walks Alone****Pasture Exposed 7-1 to 9-1 to Fitz Pol Boxcar S208W**

Miss Maximus is a blaze faced ground sow. She is a full sib to the \$15,000 sale topper of the 2010 Incredible Female Sale for John Sachau. You will really like this 2nd calf heifer. Bred to Walks Alone - Bonus!! **Pregged safe to AI date.**

**100****VS Miss Friction W9400**

Consignor: Vogt Simmentals  
 Polled Crossbred Bred Cow ASA# NA  
 Tattoo: W9400 BD: 3-19-09

Friction  
 Miss Nutt-N-Butt Nutt N Butt Business  
 SimAngus cow

**AI Bred 6-22-11 to Safety Jacket****Pasture Exposed 7-1 to 9-1 to Fitz Pol Boxcar S208W**

This stout made, solid black, 2nd calf heifer did a great job with her first calf and bred right back. She really has the club calf momma look. Her calf out of the up & coming orange smoke bull, Safety Jacket, will be a good one. Safety Jacket is a Yellow Jacket son out of a Juncks J2L halfblood simmy cow. **Pregged safe to AI date.**

**SWSG - Bred Cows**



**107****WS Ms McKenzie U18**

Consignor: K-Lee-S Simmentals  
 Polled SimAngus Cow-Calf Pair ASA# 2442455  
 Tattoo: U18 BD: 1-13-08

WSJ Encore CNS Dream On L186  
 WS Miss MT L10 TC Bandeva 0118  
 SAC Mr. MT 73G  
 BH Paralyzing Eyes 711G

CE	BW	WW	YW	MCE	MM	MWW	STAY	CW	YG	MB	BF	REA	API	TI
7	1	26	49	7	-5	8		-7	-.06	.26	.02	.26	101	60

Sells with calf by 3C Macho M450 BZ on side.

Proj.	CE	BW	WW	YW	MCE	MM	MWW	STAY	CW	YG	MB	BF	REA
EPD's	3	2	32	56	9	0	16		-2	-.08	.22	0	.23

This 3/4 blood originated from the Walsh Family in Nebraska and goes back to the great Paralyzing Eyes cow. She has 3 generations behind her of class winners in Denver. Mated to Macho for an early January calf.



WS Ms McKenzie U18 - Lot 107

**108****R&K Jackie 810U**

Consignor: Leaders Simmentals  
 Polled Purbred Bred Cow ASA# 2447851  
 Tattoo: 810U BD: 2-24-08

JDJ Charisma 20P CNS Dream On L186  
 WS Ms Advantage Nichols Beauty D93  
 Meyers Blk Distinction  
 Walshs Maxim D69

CE	BW	WW	YW	MCE	MM	MWW	STAY	CW	YG	MB	BF	REA	API	TI
4	2	27	50	7	1	15	14	-4	.05	.26	.03	.03	95	59

AI Bred 5-21-11 to Harkers/JS Domination

Proj.	CE	BW	WW	YW	MCE	MM	MWW	STAY	CW	YG	MB	BF	REA
EPD's	2	4	30	53	7	0	15	15	0	.04	.27	.02	.02

Only because of our commitment to the quality of this sale, do we offer a female of this magnitude. Jackie is star faced, about as deep, long, & feminine as you could make one, & she could get fat on wind and water! As an added bonus she produces a ton of milk! Her Domination calf will be very special, as the Domination cattle are topping sales all over the country. Ultrasounded safe to Domination. Definite donor cow material!



R&K Jackie 810U - Lot 108

Harkers/JS Domination

**109****Fitz Pol Domino R504**

Consignor: Fitzsimmons Simmental  
 Polled Purbred Bred Cow ASA# 2292573  
 Tattoo: R504 BD: 1-26-05

TJ 5k7J The Gambler Harts Black Casino B408  
 WN Divine Destiny 4K TJ Nellie 56C  
 Nichols Blk Destiny D12  
 WN Indigo

CE	BW	WW	YW	MCE	MM	MWW	STAY	CW	YG	MB	BF	REA	API	TI
5	2	39	66	12	-10	10	23	4	-.10	.27	.02	.51	120	67

AI Bred 5-27-11 to Flying B Cut Above (Fat Butt) ASA# 2341498

Pasture Exposed 6-1 to 8-1 to Fitz Pol Roland X455

Proj.	CE	BW	WW	YW	MCE	MM	MWW	STAY	CW	YG	MB	BF	REA
EPD's	5	2	32	55	9	-4	12	20	-3	-.05	.22	.02	.21

Solid black daughter of Gambler and Jake's old D.D. show cow who is still a top producer in our herd. This cow family always brings in a high volume calf with loads of style. Her "Fat Butt" calf should be awesome! Pregged safe to AI date. Due approx. 3-6-12.

**110****Haas Ranch P95**

Consignor: Fitzsimmons Simmental  
 Polled Purebred Bred Cow ASA# 2265409  
 Tattoo: P95 BD: 3-2-04

NBI GB FF Stockholder 3C Full Figures C288 Blk  
 Haas Ranch M28 C/B Miss Stock-Tacular  
 GW Lucky Dice 187H  
 Haas Ranch K103

CE	BW	WW	YW	MCE	MM	MWW	STAY	CW	YG	MB	BF	REA	API	TI
8	1	38	69	13	6	25	26	5	-.03	.18	.01	.23	126	66

AI Bred 7-1-11 to Triple C El Ponderoso Rey (Reymond)ASA# 2117256  
 Pasture Exposed 7-7 to 8-1 to Fitz Pol Roland X455

Proj.	CE	BW	WW	YW	MCE	MM	MWW	STAY	CW	YG	MB	BF	REA
EPD's	8	0	37	75	13	5	23	24	8	-.02	.15	.04	.42

This solid black purebred cow was one of our picks at the Haas Brothers Simmental Ranch Dispersal Sale in North Dakota a couple of years ago. She always brings in a good one. Pregged safe to AI date. Due approx. 4-10-12.

**111****RB Chyan**

Consignor: RB Simmentals  
 Crossbred Bred Cow ASA# NA  
 Tattoo: NA BD: 3-25-01

Sonnar

Shorthorn cow

Pasture Exposed 8-22-11 to RB Stalky

This really cool colored cow is not easy to part with but we thought she would make a lot of friends when you see her. She has a lot of eye appeal. She's really deep ribbed, nice fronted, easy fleshing and great hipped. She's had a good calf every year with an average of \$3,000 a head. She has never been flushed and I think she should be. Pasture bred to RB Stalky who sells as Lot 7.



RB Chyan - Lot 111

SWSG - Bred Cows

**112**

**VS Miss Payback P4042**

Consignor: Vogt Simmentals  
 Polled Crossbred Bred Cow ASA# NA  
 Tattoo: P4042 BD: 3-18-04

MBG Payback  
 Hulsbus Ms. Meyer  
 Fist Full of Dollars  
 SimAngus cow  
 Meyer Ranch 734  
 Angus cow

AI Bred 6-9-11 to KBC Troubadour  
 Pasture Exposed 7-1 to 9-1 to Fitz Pol Boxcar S208

This solid black, big boned, goosey fronted cow always produces one of my top selling show calves. They are hairy and extremely attractive. Her smokey Troubadour calf could be your next big time calf. Pregel safe to AI date.



KCC 6Y - Lot 114

**113**

**KCC Ms 8Y**

Consignor: Krosch Cattle Company  
 Polled Crossbred Open ASA# 2612957  
 Tattoo: 8Y BD: 1-15-11

One and Only  
 KCC Ms. 3U  
 WAGR Dream Catcher 03R  
 KCC Ms. Anchor

CE	BW	WW	YW	MCE	MM	MWW	STAY	CW	YG	MB	BF	REA	API	TI
10	-2	7	22	-6	-4	0		-26	-.03	.34	.01	-.11	80	51

Attractive made black brockle faced heifer that comes from a very good cow family that we have had in our herd for many generations. She will make a great show calf mother when you are done showing her. Registered as a 3/8 Simmental.

**114**

**KCC 6Y**

Consignor: Krosch Cattle Company  
 Polled Purebred Open ASA# 2602353  
 Tattoo: 6Y BD: 1-13-11

SVF Star Power S802  
 KCC Ms. 8S  
 CNS Dream On L186  
 SVF Sheza Star N902  
 GW Lucky Dice 187H  
 KCC That's Perfect

CE	BW	WW	YW	MCE	MM	MWW	STAY	CW	YG	MB	BF	REA	API	TI
6	2	43	81	6	1	22	20	14	-.08	.19	.01	.50	114	69

Powerhouse star headed open heifer. She has enough look to make a show heifer and enough power and performance to be a great cow.



Juncks 45Y - Lot 115

**115**

**Juncks 45Y**

Consignor: Juncks Simmental - Ron  
 Polled Purebred Open ASA# 2584721  
 Tattoo: 45Y BD: 1-30-11

Triple C Invasion R47K  
 Juncks 45S  
 SRS J914 Preferred Beef  
 Hooks Karrie 47K  
 CNS Dream On L186  
 DM Dawns Destinee H7

CE	BW	WW	YW	MCE	MM	MWW	STAY	CW	YG	MB	BF	REA	API	TI
8	0	19	36	11	-1	8	20	-16	-.12	.32	.01	.28	114	69

45Y goes back to DM Dawns Destinee H7, our Meyers Blacktop donor cow. Real attractive, good haired, and out of a tank of a cow. She will make an excellent brood cow.

**116**

**RB Hazle**

Consignor: RB Simmentals  
 Polled Purebred Open ASA# 2599495  
 Tattoo: RB18Y BD: 3-6-11

Ellingson Legacy M229  
 FMB Miss Goldmine 92W  
 Nichols Legacy G151  
 Ellingson Ms. PStock K58  
 SS Goldmine L42  
 FMB Miss 65M 243T

CE	BW	WW	YW	MCE	MM	MWW	STAY	CW	YG	MB	BF	REA	API	TI
14	-2	20	42	15	7	17	19	-16	-.22	.19	-.01	.28	114	59

Wow! Look at the genetics in this heifer! She is long sided and very correct. She should be productive for many years to come.

**117**

**RB Onyx**

Consignor: RB Simmentals  
 Polled SimAngus Open ASA# 2599497  
 Tattoo: RB20Y BD: 3-31-11

Maximus 391  
 RB Lexie  
 Meyer Ranch 734  
 G720  
 Burns Bull X339U  
 RB Babe D3

CE	BW	WW	YW	MCE	MM	MWW	STAY	CW	YG	MB	BF	REA	API	TI
5	0	136	20	1	-1	5		-26	-.08	.21	.02	.07	82	51

Onyx is an excellent structural, powerfully made female that is super sweet fronted with just enough chrome to make her an eye catcher. This super haired, blaze face will not disappoint you on sale day.

**118****LBS Beauty Y112**

Consignor: Larson Bros. Simmental

Polled Purebred Open ASA# 2600731

Tattoo: Y112 BD: 3-11-11

HTP SVF In Dew Time CNS Dream On L186  
 HTP SVF Honeydew  
 LBS Beauty 939W GA Goldmine 440P  
 LBS Beauty S619

CE	BW	WW	YW	MCE	MM	MWW	STAY	CW	YG	MB	BF	REA	API	TI
9	1	31	50	9	-3	12	19	-6	.02	.29	.03	.09	115	63

Here is a heifer that gives you the opportunity to purchase into the G3 cow family. Her mother is G3 x Triple C Power Plus. Power Plus was a very high ranking carcass bull and one of the high selling bulls in Triple C's bull sale in 2004. She will make a great cow.



HTP SVF In Dew Time - Sire of Lot 118

**119****LBS Ultimatum Y124**

Consignor: Larson Bros. Simmental

Polled Purebred Open ASA# 2600737

Tattoo: Y124 BD: 3-20-11

LBS Meyer Beauty 811U Meyer Ranch 734  
 LBS Ms G3  
 Rubys Ultimatum U859 HTP SVF In Dew Time  
 Double R She's The One K18

CE	BW	WW	YW	MCE	MM	MWW	STAY	CW	YG	MB	BF	REA	API	TI
6	-2	20	35	8	-1	9		-19	-.03	.17	.02	.02	96	56

Here is an opportunity to purchase a granddaughter of Ruby Cattle Co./K18 Group's cow Double R She's The One K18. K18 commanded \$22,500 for half interest at The One Simmental Sale at the National Western Stock Show 2010. This cow family has produced a lot of good progeny for Ruby Cattle Co. Y124's dam is out of In Dew Time which has really clicked with K18.



Double R She's The One K18 - Granddam of Lot 119

**120****NS Miss Heavy Hitter Y31**

Consignor: Nelson Simmentals &amp; Angus

Polled Purebred Open ASA# NA

Tattoo: Y31 BD: 4-15-11

VSF Heavy Hitter 570R MCM Blk Perfection 039K  
 MC 479D  
 NS Miss Icon T3 HRM Mr. Icon N017  
 NS She's A Ten L10

CE	BW	WW	YW	MCE	MM	MWW	STAY	CW	YG	MB	BF	REA	API	TI

A really thick black blaze faced purebred simmental heifer. Check out this heifer to show and then she will make a really great cow!

**121****KBARM Tulip Y3**

Consignor: K Bar M Livestock

Scurred 5/8 Simmental Open ASA# 2607956

Tattoo: Y3 BD: 5-4-11

Mr. NLC Macho R5273 3C Macho M450 BZ  
 NLC Faith F610  
 R548 RBS Hot Shot  
 J912

CE	BW	WW	YW	MCE	MM	MWW	STAY	CW	YG	MB	BF	REA	API	TI
-1	24	39		-2	10			-15	-.04	.09	-.01	-.13	88	51

Powerful describes Tulip who is a maternal sister to the heifer we sold here last year "Lilly" who was the high selling open heifer. Her sire was a black baldy son of 3C Macho, and her dam is out of RBS Hot Shot we bought at this sale. Tulip puts it all together just as "Lilly" did and has "mamma cow" written all over her.



Juncks 46Y - Lot 122

**122****Juncks 46Y**

Consignor: Juncks Simmental - Rick

Polled Purebred Open ASA# 2584734

Tattoo: 46Y BD: 4-1-11

Juncks S86W Sand Ranch Hand  
 Juncks 86S  
 Juncks 46U CNS Dream On L186  
 Juncks 46P

CE	BW	WW	YW	MCE	MM	MWW	STAY	CW	YG	MB	BF	REA	API	TI
7	1	29	54	10	3	17	19	-3	-.11	.19	0	.31	108	61

This April heifer is really neat made. She has excellent EPDs. She's out of our Ranch Hand herd bull we sold in the 2011 SWSG Sale. Very good April show heifer.

SWSG - Open Heifers

**123****KBARM Renegade Y7**

Consignor: K Bar M Livestock  
 Polled Purebred Open ASA# 2607955  
 Tattoo: Y7 BD: 6-12-11

Mr. NLC Macho R5273 3C Macho M450 BZ  
 W980 NLC Faith F610  
 HTP SVF Ultra Dream  
 DR Miss Red Addiction

CE	BW	WW	YW	MCE	MM	MWW	STAY	CW	YG	MB	BF	REA	API	TI
1	32	58		2	18			-1	.07	.19	.01	-.19	92	57

Renegade's a long spined, deep sided, square hipped heifer you'll definitely notice on sale day. Her top side goes back to CNS Dream On and bottom side to the Red Kandi family the Ruth family showed very successfully in 2003. She'll make a great addition to anyone's herd.

**124****Schorg's Y157**

Consignor: Schorg Simmentals  
 Polled Purebred Open ASA# 2605612  
 Tattoo: Y157 BD: 4-24-11

VSF Ever Ready 931W TNT Ever Ready R232  
 JSF James Miss S55 AJV Miss Zing 701G  
 JSF Sunshine N66  
 JSF Cheerleader

CE	BW	WW	YW	MCE	MM	MWW	STAY	CW	YG	MB	BF	REA	API	TI
8	1	35	64	9	4	22	18	3	-.12	.02	-.01	.29	100	61

Y157 is young, but has some really nice qualities to herself. She is deep, correct in her walk, and is level topped. She is a black heifer. She will be a very nice and functional cow for someone.  
**Pen of 3 Heifer with Lots 125 & 126.**

**125****Schorg's Y106**

Consignor: Schorg Simmentals  
 Polled Purebred Open ASA# 2607946  
 Tattoo: Y106 BD: 1-16-11

TNT Ever Ready R232 HC Hummer 12M  
 Schorg's W903 RC Miss Legacy 058N  
 ES Dakota NK68  
 Schorg's P418

CE	BW	WW	YW	MCE	MM	MWW	STAY	CW	YG	MB	BF	REA	API	TI
9	1	37	66	11	-2	16	16	3	-.16	.2	-.01	.42	110	67

Here is a thick made, stout heifer with some good EPDs. She is solid black, and has a nice even walk. She will produce some nice high performance calves.

**Pen of 3 Heifer with Lots 124 & 126.**

**126****Schorg's Y107**

Consignor: Schorg Simmentals  
 Polled Purebred Open ASA# 2605608  
 Tattoo: Y107 BD: 1-16-11

TNT Ever Ready R232 HC Hummer 12M  
 L124 RC Miss Legacy 058N  
 SAC Mr. MT 73G  
 Ms Blk Powder T1 F674

CE	BW	WW	YW	MCE	MM	MWW	STAY	CW	YG	MB	BF	REA	API	TI
9	0	27	45	7	1	14	17	-11	-.16	.22	0	.34	109	62

This heifer is solid black with a big top and is stout made. Y107 has the depth of body and power to produce good calves.

**Pen of 3 Heifer with Lots 124 & 125.**

**127****Schorg's Y115**

Consignor: Schorg Simmentals  
 Polled Purebred Open ASA# 2605610  
 Tattoo: Y115 BD: 1-28-11

SAS T647 Rio Bravo SAS/ASF All Star  
 N321 SAS/GB Sweetie Bear  
 SAFN Mr. 600U 254J  
 Ms Black ADV D436

CE	BW	WW	YW	MCE	MM	MWW	STAY	CW	YG	MB	BF	REA	API	TI
8	0	27	50	13	7	20	20	-7	.03	.11	0	-.13	106	59

This heifer is a solid black attractive Rio Bravo daughter. She is long sided with a good stride when she moves. She will be a good functional cow that will produce growthy offspring.

**Pen of 3 Heifer with Lots 128 & 129.**

**128****Schorg's Y126**

Consignor: Schorg Simmentals  
 Polled Purebred Open ASA# 2605611  
 Tattoo: Y126 BD: 2-15-11

SAS T101 Sweet Meat HTP SVF In Dew Time  
 Fitz P Black Strutt E611 SAS Sweets Star R101  
 Black Strut  
 Fitzs Grand Lady T611

CE	BW	WW	YW	MCE	MM	MWW	STAY	CW	YG	MB	BF	REA	API	TI
4	3	40	63	11	2	22	17	3	.11	.19	.03	-.05	98	64

This heifer is black with a little white on her face. Y126 is very attractive with a good level top. Her walk is correct, and is long sided, while still having depth of body. She will produce good functional offspring.

**Pen of 3 Heifer with Lots 127 & 129.**

**129****Schorg's Y113**

Consignor: Schorg Simmentals  
 Polled Purebred Open ASA# 2605609  
 Tattoo: Y113 BD: 1-25-11

SAS T101 Sweet Meat HTP SVF In Dew Time  
 Schorg's U815 SAS Sweets Star R101  
 Triple C Invasion R47K  
 VSF Miss N303

CE	BW	WW	YW	MCE	MM	MWW	STAY	CW	YG	MB	BF	REA	API	TI
5	2	35	59	12	-1	17	22	-1	.02	.23	.04	.27	114	63

Y113 is solid black and is thick made. She has a nice level top with a good stride. She is deep sided along with a good look to herself. Y113 will produce good functional offspring.

**Pen of 3 Heifer with Lots 127 & 128.**

**130****Breaking Donkey**

Consignor: Schorg Simmentals  
 Female Donkey

This year we are offering a breaking donkey. Think of how your life will be much easier knowing that you won't have to break anymore cattle yourself. After using this donkey you'll say "Worth every penny!" This donkey is female.

## Quick Reference to ASA EPDs and \$ Indexes

**Expected Progeny Differences (EPDs):** EPDs are the most accurate and effective tool available for comparing genetic levels. In using EPDs, the difference between two sires' EPDs represents the unit difference expected in the performance of their progeny. For example, if sires A and B have EPDs of +10 and -5, a 15-unit difference would be expected in their progeny (moving from -5 to +10 yields 15 units). Key to using EPDs is knowing what units they are expressed in. For example, if the above case referred to weaning weight EPDs, A would be expected to sire 15-pounds more *weaning weight* than B. If calving ease were the trait, A would be expected to sire 15-percent more *unassisted births* in first-calf heifers; in other words, if B sired 30 assists in a group of 100 heifers, we'd expect A to require 15 assists. A percentile-ranking chart is required to determine where a bull's EPDs rank him relative to other bulls in the breed. For percentile rankings or more detailed information about EPDs and \$ indexes visit [www.simmental.org](http://www.simmental.org). Listed below are the units ASA EPDs are expressed in:

**All-Purpose Index (API):** Dollars per cow exposed under an all-purpose-sire scenario. (See below for more details.)

**Back Fat (BF):** Inches of backfat.

**Birth Weight (BW):** Pounds of birth weight.

**Calving Ease (CE):** Percent of unassisted births when used on heifers.

**Carcass Weight (CW):** Pounds of carcass weight.

**Maternal Calving Ease (MCE):** Percent of unassisted births in first-calving daughters.

**Milk (MLK):** Pounds of weaning weight due to milk.

**Marbling (MRB):** Marbling score.

**Maternal Weaning Weight (MWW):** Pounds of weaning weight due to milk and growth.

**Ribeye Area (REA):** Square inches of ribeye.

**Warner-Bratzler Shear Force (WBSF):**

Pounds of force required to shear a steak.

**Stayability (STAY):** Percent of daughters remaining in the cowherd at 6 years of age.

**Terminal Index (TI):** Dollars per cow exposed under a terminal-sire scenario. (See below for more details.)

**Weaning Weight (WW):** Pounds of weaning weight.

**Yearling Weight (YW):** Pounds of yearling weight.

**Yield Grade (YG):** Yield grade score.

**\$ Indexes:** Though EPDs allow for the comparison of genetic levels for many economically important traits, they only provide a piece of the economic puzzle. That's where \$ indexes come in. Through well-conceived, rigorous mathematical computation, \$ indexes blend EPDs and economics to estimate an animal's overall impact on your bottom line. The same technology that led to the dramatic progress in swine, poultry and dairy genetics over the last several decades was used to develop the following \$ indexes:

**All-Purpose Index (API):** Evaluates sires for use on the entire cow herd (bred to both Angus first-calf heifers and mature cows) with the portion of their daughters required to maintain herd size retained and the remaining heifers and steers put on feed and sold grade and yield.

**Terminal Index (TI):** Evaluates sire for use on mature Angus cows with all offspring put on feed and sold grade and yield.

**Using API and TI:** First, determine which index to use; if you're keeping replacements use API, if not, TI. Then, just as with EPDs, zero in on the unit difference between bulls. (As described above, index units are in dollars per cow exposed.) The difference can be used to determine how much a bull is worth compared to another. Or, put another way, how much you can pay for one bull compared to another. For example, when buying an all-purpose-type sire, you can quickly figure a bull scoring +100 for API is worth an extra \$6,000 over a +50 bull if both are exposed to 30 cows over 4 years ( $\$50 \text{ diff.} \times 30 \text{ hd.} \times 4 \text{ yr.} = \$6,000$ ). A percentile-ranking chart is required to determine where a bull's index value ranks him relative to other bulls in the breed. For percentile rankings or more detailed information about EPDs and \$ indexes visit [www.simmental.org](http://www.simmental.org).

*www.edjecast.com*



# EDJECast.com

live web casting

We are pleased to provide live web casting of this auction through EDJECast.com, allowing you to view and bid online, as if you were at the auction.

We recommend that you have high speed internet access to bid online. Dial-up or poor connections will slow the posting of your bid. If you have questions, contact Jennifer Smith at 866-839-3353.

To register and bid:

- Visit the EDJE Cast website at [www.edjecast.com](http://www.edjecast.com)
- Click the "NEED TO REGISTER?" button.
- Create a username and password then fill in the requested information. Click the "REGISTER" button.
- You will receive an email validation of your username and be directed back to the EDJE Cast home page. Log in using your newly created username and password.
- Once you have logged in, select the specific event or auction and click "REGISTER TO BID."
- Fill in all requested information, including the banking info, read and agree to the Terms and Conditions, then click the "Submit" button. You will be assigned and emailed a bidder number.
- The auction video will start about 15 minutes prior to the auction.
- Click the "View EDJE Cast Auction" to view the auction.
- After the sale, please contact the sale manager to arrange payment for your online purchases. Delivery is the responsibility of the buyer and should be arranged with sale management. Liability becomes the sole responsibility of the buyer upon the sale of the animal.

EDJE  
EQUINE DIVERSITY

## Notes

**BIDDING & APPLICABLE LAW:** All cattle listed in this offering comply with prevailing sale terms and conditions as set forth by the laws of the state wherein the sale is conducted. There are no warranties, expressed or implied, by either the auctioneer or consignor, except as set forth herein, as to the merchantability of fitness for any particular purpose of any animal offered in this sale. The right to bid or the right to reject the final bid, if done before the hammer falls, is reserved for all sellers unless otherwise announced from the sale block or as prohibited by law in the state wherein the sale is being conducted.

**ANNOUNCEMENTS:** Any change of information other than in the catalog will be announced from the auction block and such announcements shall take precedence over printed material. All statements made from the auction block or those made by the seller (in private treaty), must be documented by seller if requested by the buyer at time of sale.

**TERMS:** Terms of sale are cash unless satisfactory credit arrangements have been made with the seller previous to the sale of any animal so affected.  
**PURCHASER'S RISK:** Each animal becomes the property of and therefore is also the risk of the purchaser as soon as it is sold; except it shall be the obligation of the seller to see that animals are fed and cared for free of charge to purchaser, until loaded for shipment or until the expiration of twenty-four (24) hours after the sale, whichever occurs first.

**HEALTH REQUIREMENTS:**

1. All cattle entered for sale must meet the health regulations of the state in which they are sold. All other agreements regarding the health of the animal will be between the buyer and seller and should be documented in writing.
2. If sale cattle are returned to the seller for an adjustment, they must meet the health requirements of the state they are returned to.

**CERTIFICATE OF REGISTRY:** Each animal, which is catalogued, offered and sold as a registered animal, shall have a certificate of registry available at time of sale. When an animal is sold as "eligible for registry" or "registry applied for", the seller shall be responsible for obtaining the certificate of registry and for the proper transfer of the certificate to the purchaser including full payment of transfer fees.

**IDENTIFICATION:** Each animal, at time of sale, must have a readable tattoo or brand corresponding to that shown on the certificate of registration.

**AUTHENTICITY OF PEDIGREE:** When an animal, through parental validation, is determined to have an ancestry other than that reported on the registration certificate, the buyer shall be entitled to a refund of the purchase price from the seller upon return of the animal to the farm of the seller at the seller's expense. The animal in question, at the buyer's option, may be exchanged for another animal of equal value, or if agreeable with the buyer, the seller may have the certificate returned to the buyer. Any adjustment provided herein, if selected, shall absolve the seller from further liability for authenticity of pedigree to the buyer.

**BREEDING GUARANTEES AND DEFINITIONS:**

1. Females are guaranteed to be breeders, with the exception of:
  - a. Female calves sold at side of dam
  - b. Injury or disease occurring to the animal after time of sale
  - c. Gross negligence or willful misconduct on the part of the purchaser
  - d. Females used in ovum transplant after time of sale
  - e. Cows sold with calf at side or a female that calves after sale to breeding prior to the date of sale
2. Bulls are guaranteed to be breeders (defined as the ability to settle healthy cows by the time the bull is 18 months of age) with the exception of:
  - a. Bull calves sold at side of dam
  - b. Injury or disease occurring to the animal after time of sale
  - c. Gross negligence or willful misconduct on the part of the purchaser
  - d. Bulls shown competitively after sale
3. Any guarantees with respect to the ability to freeze semen shall be made by separate agreement between buyer and seller.
4. Safe in calf females are females that have been diagnosed pregnant by a competent veterinarian, and are pregnant at time of sale.
5. A bred female is a female known to have been served by a bull either by natural breeding or artificial insemination, but it does not necessarily mean the female is safe in calf to that service.
6. A pasture-bred female is a female that has been pastured with a designated bull and has been exposed for the time stated, but it does not necessarily mean that this female is safe in calf to that bull.
7. An open female is a non-pregnant animal.
8. Calves sold off their dams (split pairs) shall carry the full breeding guarantee.

**PRIVILEGE OF PURCHASER TO EXAMINE:** The purchaser of a female animal may have her examined within twenty-four (24) hours after the fall of the hammer and prior to removal from sale premises. The pregnancy status or breeding status of a female so examined, when found not to be as represented at the time of sale, is cause for the female to be returned to the seller as unsold.

**EMBRYO TRANSFER:**

1. Sellers should provide upon request a complete history of embryo transfer activity for any female offered for sale.
2. Withholding information on the existence of frozen embryos at the time of sale would be considered an unethical practice.

**BORNED-SCURRED-POLLED DEFINITIONS:**

1. HORNED - An animal with a horn growth affixed to the skull that has or has not been removed.
2. POLLED/SCURRED - An animal with rudimentary horn growth that will not develop into a horn. The rudimentary horn growth may or may not become affixed to the skull at an older age.
3. POLLED - An animal with absence of horn growth. (An animal can have scurs and still be genetically polled.)
4. SMOOTH POLLED - A smooth-polled individual has no scurs and does not develop scurs later in life.

**GUARANTEES:**

1. If an animal is sold as polled or polled/scurred and proves to be horned, the seller shall be obligated to refund the purchase price upon return of the animal to the farm of the seller at the expense of the seller or may be exchanged for a polled animal of equal value whichever is acceptable to the buyer. The buyer has thirty (30) days from date of sale to notify the seller that an adjustment is in order.
2. If an animal is sold as smooth-polled and proves to be scurred, the seller shall be obligated to refund the price upon return of the animal to the farm of the seller at the expense of the seller or at the buyer's option shall be exchanged for a smooth-polled animal of equal value.
3. If an animal is sold as polled and develops scurs, the seller will not be obligated to make any adjustment as a scurred animal is considered polled.
4. If an animal is sold as polled and has scurs, it shall be so announced at the time of sale that the animal has scurs. If it is not announced and the buyer finds before the animal leaves the sale premises that the animal has scurs, the buyer must notify the seller of the findings. The seller shall then be obligated to refund the purchase price.

**OPTIONS AND PRIVILEGES OF RETURN OR ADJUSTMENT:** The following adjustments do not preclude the right of the buyer and seller to mutually agree upon other terms and conditions for settlement of any dispute.

1. All claims for adjustment or refund must be made in writing either six (6) months from the date of sale or no later than when the animal reaches 24 months of age whichever occurs later, with the exception of claims involving misrepresentation of service sire or as otherwise provided herein.
2. In the event an animal is claimed to be a non-breeder, the animal may be returned to the farm of the seller, at the buyer's expense, if in good physical condition, and the return is in compliance with the health requirements of the seller's state. The seller shall be entitled to a six (6) month trial period following the return of the animal in which to prove the animal is a breeder. If at the end of six (6) months the seller is unable to prove the animal is a breeder, the seller shall, at the option of the buyer, replace the animal with another of equal value or refund the purchase price. Either option shall be deemed full satisfaction and settlement.
3. If a female is sold as "safe in calf" to a given sire or sires on a specified date or dates and proves not to be as represented, the buyer is entitled to a refund of the purchase price from the seller upon return of the animal and resulting progeny thereof to the farm of the seller at the seller's expense.
4. If a female is sold a "open" and proves to be with calf at time of sale and examined pregnant within sixty (60) days after sale, the buyer may return the animal to the farm of the seller prior to calving for a refund of the full purchase price or for another animal of equal value, whichever is acceptable to the buyer. It shall be the obligation of the seller to bear any expenses incurred for transportation of the animal in question to the farm of the seller.

**GENETIC TESTING AND TraitTrac STATUS:** Sellers must identify the TraitTrac status and the results of any qualitative genetic testing performed on any animals or genetic material offered for sale. The ASA considers it an unethical practice to misrepresent or fail to disclose the TraitTrac status or qualitative genetic test results of any animal or genetic material.

**DISCLOSURE OF MATERIAL INFORMATION:** Sellers must disclose all material information concerning any animal or genetic material offered for sale. For the purposes of these Sale Terms and Conditions, "Material Information" is defined as any information which would be likely to affect the value of the animal or genetic material if the information were known to the public.

Material Information includes, but is not limited to, information related to genetic tests, blood tests, ultrasound pregnancy results, disease tests, pregnancy and fertility test results, information related to the sex and age of in utero calves or embryos, and information related to the fertilization status of in utero calves, including whether the calf was conceived via artificial insemination or natural service. The ASA considers it an unethical practice to misrepresent or fail to disclose any Material Information concerning an animal or genetic material offered for sale.

**LIMITATIONS OF OBLIGATIONS:** These sale terms and conditions constitute a binding legal obligation between the buyer and seller of any animal or genetic material sold under these terms and conditions. However, the ASA, its directors, officers, employees and agents do not assume any obligation, legal or otherwise, to enforce the sale terms and conditions agreed to between buyer and seller.



**Time Dated Material - Please Do Not Delay!**

Presorted  
Standard  
U.S. Postage  
PAID  
Montezuma, IA  
Permit No. 30

**To:**

