



CATTLEMEN'S *Choice*

FALL HARVEST **ANGUS • SIMMENTAL**

*Featuring Saline River
Cattle Herd Dispersal*



DAF SUMMER Z65
Selling 3 ET Daughters

Sat., Nov. 6th, 2021
12:30 P.M.

Arthur Sale Barn
Arthur, Illinois



CATTLEMEN'S **Choice**

WELCOME

Welcome cattlemen to the Cattlemen's Choice Fall Harvest featuring Angus and Simmental Cattle, at Arthur Sale Barn, Arthur Illinois, in the heart of Amish Country. We will do a live auction and an on-line sale with DVAuction, and again a pre-sale parade on Friday evening at 7 p.m. with Rachel at Arthur Sale Barn facebook.

The Fall Harvest Sale will feature Dr. Craig Smith's Saline River Cattle Co. Cowherd Dispersal, selling a great group of Fall Cow/Calf Pairs, three classified full sib daughters of DAF Summer Z65 donor cow, that's a genetic money maker, with lots of A-I top sires used. This sale will also offer Angus and Simmental Show Prospects for Junior Projects, a strong group of A-Ied Bred Heifers, Bred Cows, and more Fall calving cows. The quality will be here if you need good cattle!

I have a great sales staff to help you, if you cannot attend in person. Watch the pre-sale parade and call my consultants or you can bid on DVAuction. If you buy on-line, please have trucking arrangements made before you buy.

This is the best cattle I have sold at the Fall Cattlemen's Choice Sale.

Thanks to Rachel and Dr. Paul for being our sale hosts – the cleanest Sale Barn in the Midwest!

God Bless America!

Larry and Cindy Martin

SALE STAFF

AUCTIONEER: Brian Curless217-242-1665

SALE BARN: Rachel Marx217-254-8016



SIGHT – UNSEEN PURCHASES – CALL AT NO COST

Greg Miller608-778-8785

Roger Allen715-684-9222

Dalton Lundy502-727-6898

Ryan Haefner815-499-0522

RINGMEN

Eric Lee – Livestock Plus608-295-5312

Zach Rincker217-690-6844

Dan Naughton217-304-6502

GUEST

Dr. Paul Walker, Illinois Beef Assn.

VET SERVICES: Dr. Paul Marx217-254-8026

SALE MANAGEMENT:

Larry Martin217-433-0242

Cindy Martin, clerking; Eileen Miller, cashier

SALE BARN CAFÉ WILL BE OPEN ON SALE DAY



CATTLEMEN'S Choice

FALL HARVEST SALE

SALE LOCATION – In the heart of Amish country at the Arthur Sale Barn, north edge of Arthur.

LIABILITY & HEALTH – All persons attending the Cattlemen's Choice Sale will do so at their own personal risk. We encourage you to practice all health guidance practices.

LIVESTOCK INSURANCE – Hugh F. Miller Agency on behalf of American Livestock Market Insurance will have available insurance on your purchase. Call 815-626-1300 or see Greg or Eileen Miller for more information.

LODGING – Best Western Plus
917 Green Mill Rd., Arcola, IL.217-268-5000.

HERD HEALTH – Dr. Paul Marx – 217-543-3864 or 217-254-8026 will be the sale vet and write health papers for out-of-state purchased cattle. All bred females in question can be ultra sounded before leaving the sale barn.

ANNOUNCEMENTS FROM THE AUCTION BLOCK – Any and all announcements from the auction block take precedence over the printed catalog.

REGISTRATION PAPERS – Cattle will be transferred to the new owner at seller's expense. Please give the proper name as you want it on the paper to our cashier on payment.

TERMS AND CONDITIONS – Cash or personal check payable to Martin Escrow. Settlement to be made sale day or see Larry Martin prior to any purchases. All bidders should pick up a buyer's card and be registered. You will receive a paid receipt to show at load-out of your cattle.

PRE-SALE PARADE – Online at DV Auctions, Friday night 7 p.m. and Rachel will have it on the Arthur Sale Barn Facebook page. Inspection of sale cattle will be 12 noon Friday at the Sale Barn. There will be videos, contact the consignor for more information. If you can't attend the sale and would like to bid to a real person – contact sight unseen sale reps for free service.

TRUCKING – Greg Miller – 608-778-8785. Will assist and help make trucking arrangements.

BREEDING GUARANTEE – All cattle sell under the terms and conditions of the breed associations selling in this sale. Please visit their websites prior to any purchases. Dr. Paul Marx will be available sale day.

DV AUCTIONS – This sale will be broadcast live on the internet. Contact 402-316-5460.

*Thank You
For Your Interest*





CATTLEMEN'S **Choice**

CONSIGNERS

SALINE RIVER CATTLE CO.

Dr. Craig Smith
4600 Cobblestone Place
Marion, IL 62959
618-889-2922

BLACK DIAMOND GENETICS

Larry & Cindy Martin
3485 Nancy Lane
Clinton, IL 62727
lmcs2000@yahoo.com
217-433-0242

CAP FARM

Craig Paulek
2346 N. 1800E
Stonington, IL 62567
cpalick@gmail.com
217-254-0991

RHODE BROS.

8104 US Hwy. 150
Carlock, IL 61725
tylerrhode@gmail.com
309-532-8444

BOITNOTT FAMILY CATTLE

Chloe Boitnott
22253 N. 1000 E Road
Carlock, IL 61725
309-275-3667 Doug
309-275-4244 Jeff

SARNES CATTLE CO.

18973 Co. 1200 N
Havana, IL 62644
adamsarnes11@gmail.com
309-338-8319

TRENT KOESTER

84 Co. Rd. 700 N
Neoga, IL 62447
trentk1997@gmail.com
217-205-9628

NEAL BROS. SIMMENTALS

4812 N. Neal Rd.
Bicknell, IN 47512
nealbrotherscattle@gmail.com
812-881-9381

HUENEFELD SIMMENTALS

5300 N. Dakota Rd.
Dakota, IL 61018
shuenefeld@hotmail.com
815-238-6641 Steve
402-764-0981 Matt

ERIC LEE

422 Highland Ave.
Clinton, WI 53525
608-295-5312

JUSTIN LEWIS

11474 N Fox Rd.
Marshall, IL 62441
lewisjustin9413@yahoo.com
217-251-5020

DAY CATTLE FARM

Chayton Day
Cerro Gordo, IL
217-412-2193

DELONG CATTLE

8673 Hadley Rd.
Cass City, MI 48726
989-551-4712

JR SIMMENTALS

Jess and Amber Range
848 NE 850 Ave.
Greenfield, IL 62044
217-248-8447

ARMES SIMMENTALS

Scott Armes
Montgomery, IN
812-486-9223

DOUBLE J RANCH

Dale Prochnow Jr.
P.O. Box 96
Medford, WI 54451
715-965-1356

SIX BAR R

Roger Allen 715-684-9222
Kade 715-977-1059
13141 N. 250 E Rd.
Fairmont, IL 61841

Saline River Cattle Company's "The Last Gathering"

There is no better way to raise a family than on the farm with all of the responsibilities and joy that working side by side with your kids can bring. The Illinois Jr. Simmental Association and American Simmental Association have provided my family this opportunity by taking us to new friends, great cattle and great times! We were introduced to Simmental cattle by a very successful Southern Illinois family at Bramlet Simmentals at a time when our youngest daughter, Katherine, was starting her 4-H career. Bo and Ashley Bramlet sold Katherine "Bramlet's Brooke" as her first show heifer. Katherine spent many hours with Bo, Ashley, Shea and Dusty learning the show business. As she became more involved and started to recognize the differences in cattle, we went back to Bramlet Simmentals and purchased additional heifers. They helped us at many shows fitting cattle, giving pointers and overall support. Katherine continued to gain confidence and we started to branch out to larger shows, including the AJSA regionals, Simmental Sweepstakes and the NAILE. Along the way we have used artificial insemination, embryo transfer and purchased live lots from other breeders, improving the quality of cattle we had available to show. The herd we have today is almost exclusively AI or ET bred, and many of them have been shown by Katherine. This twelve-year experience has brought many great memories, relationships, long rides home, countless hours at home preparing for contests and shows, and prepping cattle when other friends were at the lake or some other fun activity. However, myself, Cera and Katherine would not trade these memories for anything. We laughed, cried and grew as a family as only a farm family can!

Katherine now is a Jr at Murray State University and our other business, Greater Vision Veterinary Care, is expanding at an unbelievable rate. This limits the amount of time available to properly manage the registered Simmental, Angus and Red Angus herd we have put together. Therefore, we want to gather them for one last time, so that you can have the opportunity to enjoy them, with your family, making new memories that will last you a lifetime!

Sincerely,

Dr. Craig Smith, Cera Smith, and Katherine

DISPERSAL



HDGR/BRAM UNO BUTTERFLY

10-7-15 Tattoo C06 PB Simm #3087868



Sire: WLE Uno Mas X549 #2532016

Dam: TSF Butterfly X93 #2572529

Dam's Sire: SS Ebonys Grandmaster #2281133

CE	BW	WW	YW	MCE	MM	MWW	API	TI
11.3	0.2	58.1	82.4	3.5	17.0	45.9	129.5	68.9

A-I Bred: SBC Northgate 795H #3770514. Confirmed pregnant 7-28-21.

Pasture Exposed: 5-17-21 to 6-6-21 to Pays to Believe SRC E93

Katherine's past show heifer campaigned successfully throughout the Midwest and AJSA shows. She's a good one!



KTSC MISS BUTTERFLY J36

3-6-21 PB Heifer #39211594

Sired by Pays to Believe SRC E93 #3380666

CE	BW	WW	YW	MCE	MM	MWW	API	TI
10.7	0.8	60.9	87.8	3.5	19.6	50	120.4	68

SALINE RIVER CATTLE CO. • 618-889-2922



DAF Summer Z65 Progency



MISS SUMMER SRC E91

9-1-17 Tattoo E91 3/4 SM ET Simm #3380665

Sire: TKCC Classified #3028710

Dam: DAF Summer Z65 #2743436

Dam's Sire: B C Lookout 7024 #2431243

<u>CE</u>	<u>BW</u>	<u>WW</u>	<u>YW</u>	<u>MCE</u>	<u>MM</u>	<u>MWW</u>	<u>API</u>	<u>TI</u>
7.9	2.2	78.9	115.4	1.3	10.7	60.1	108.5	72.0

Pasture Exposed: 12-23-20 to 2-28-21 to Pays to Believe SRC E93

Confirmed preg. 3-23-21.

SALINE RIVER CATTLE CO. • 618-889-2922



MISS SUMMER SRC E94

9-4-17 Tattoo E94 3/4 SM ET Simm #3380667

Sire: TKCC Classified #3028710

Dam: DAF Summer Z65 #2743436

Dam's Sire: B C Lookout 7024 #2431243

<u>CE</u>	<u>BW</u>	<u>WW</u>	<u>YW</u>	<u>MCE</u>	<u>MM</u>	<u>MWW</u>	<u>API</u>	<u>TI</u>
7.9	2.3	81.1	116.4	1.3	25.0	65.5	108.2	73.8

A-I Bred: Bramlets Ace H009 #37334373. Confirmed preg 8-28-21.

Pasture exposed: 5-17-21 to 6-6-21 to E93; 6-6-21 to 7-1-21 to Pasture service bull G35 #3921586. Due 2-15-22



KTSC MISS SUMMER J327

3-27-21 Tattoo J327 #39211595

Sired by Pays to Believe SRC E93 #3380666

<u>CE</u>	<u>BW</u>	<u>WW</u>	<u>YW</u>	<u>MCE</u>	<u>MM</u>	<u>MWW</u>	<u>API</u>	<u>TI</u>
8.5	2.3	73.9	106.5	2.1	23.8	60.6	113.7	72.6

SALINE RIVER CATTLE CO. • 618-889-2922



MISS SUMMER SRC E96

9-6-17 Tattoo E96 3/4 SM ET Simm #3380668

Sire: TKCC Classified #3028710

Dam: DAF Summer Z65 #2743436

Dam's Sire: B C Lookout 7024 #2431243

<u>CE</u>	<u>BW</u>	<u>WW</u>	<u>YW</u>	<u>MCE</u>	<u>MM</u>	<u>MWW</u>	<u>API</u>	<u>TI</u>
7.8	2.3	79.3	115.9	1.3	20.7	60.3	104.7	72.1

A-I Bred: Bramlets Ace H009 #37334373. Confirmed preg 8-28-21.

Pasture exposed: 5-17-21 to 6-6-21 to E93; 6-6-21 to 7-1-21 to Pasture service bull G35 #3921586. Due 2-15-22.



KTSC PAYS 2 BELIEVE J314

3-14-21 Tattoo J314 Black Bull Calf #3921593

Sired by Pays To Believe SRC

<u>CE</u>	<u>BW</u>	<u>WW</u>	<u>YW</u>	<u>MCE</u>	<u>MM</u>	<u>MWW</u>	<u>API</u>	<u>TI</u>
9.3	1.8	71.2	104.0	2.7	21.6	57.2	113.5	71.7

SALINE RIVER CATTLE CO. • 618-889-2922



MISS BEAUTIFUL SRC F94

9-4-18 Tattoo F94 PB Simm ET #3589241



Reference

Sire: Sandeen Upper Class 2386 #2642004

Dam: HPF MS Beautiful S054 #2337559

Dam's Sire: SHS Navigator N2B #2202195

CE	BW	WW	YW	MCE	MM	MWW	API	TI
7.9	3.3	74.0	114.1	0.2	21.2	58.2	97.4	66.2

Pasture Exposed: 12-23-20 to 2-28-21 to Pays to Believe SRC E93

Confirmed Preg. 3-21-21.

Check out the genetics!! The foundation of Bramlet's program.

SALINE RIVER CATTLE CO. • 618-889-2922



MISS CHISUM SRC F91

9-1-18 Tattoo F91 3/8 Simm 5/8 AN #3532814

Black Polled

Sire: Hook's Bounty 6B #2854458

Dam: Chisum Design 1198 #3528755

Dam's Sire: S Chisum 6175 #2413314

CE	BW	WW	YW	MCE	MM	MWW	API	TI
10.6	-0.3	77.2	125.4	8.9	25.7	64.3	133.8	79.9

Bull Calf at Side: 9-7-21. Sired by Felts Last Call 304F #3493799

SALINE RIVER CATTLE CO. • 618-889-2922



KTSC TEMPTATION G31

3-1-19 Tattoo G31 1/2 Simm 1/2 AR #3685787

Red Polled

Sire: Silveiras Mission Nexus 1378 #2964186

Dam: HPF Temptation Y349 #2633054

Dam's Sire: CLR WTR Shock Force W94C #2496698

CE	BW	WW	YW	MCE	MM	MWW	API	TI
10.5	0.4	70.2	115.7	5.3	18.6	53.7	120.0	72.7

A-I Bred: Bramlets Ace H009 #3734373. Confirmed Preg. 8-28-21. Due 2-25-22

Pasture Exposed: 5-17-21 to 6-6-21 to Pays To Believe SRC E93 #3380666;
6-6-21 to 7-1-21 to pasture service bull G35 #3921586.



KTSC LAST CALL J214

2-14-21 Tattoo J214 3/4 Simm 1/4 AR #3921591

Sired by Felt Last Call 304P #3493799

CE	BW	WW	YW	MCE	MM	MWW	API	TI
8.7	2.0	75.1	112.4	4.7	23.5	61.0	112.1	70.5

SALINE RIVER CATTLE CO. • 618-889-2922



IVS MISS HIGH GRADE 124G

11-16-19 Tattoo 124G 3/4 SM #3701883

Black Polled

Sire: Ruby's Turnpike 771B #3282048

Dam: SVFM High Grade #2989031

Dam's Sire: Mr NLC Upgrade U8676

CE	BW	WW	YW	MCE	MM	MWW	API	TI
110.9	2.3	83/2	132.2	5.4	18.8	60.4	126.2	79.1

Calf at Side: Heifer 9-2-21, DNA Pending on calf.

SALINE RIVER CATTLE CO. • 618-889-2922





KTSC BELIEVE N MILEY

2-27-20 Tattoo H31 3/4 SM #3856931
Black Polled

Sire: Pays To Believe E93 #3380666

Dam: KTSC Miss Demi F223 #3519785

Dam's Sire: Insights Macho SRC C917 #3083815

<u>CE</u>	<u>BW</u>	<u>WW</u>	<u>YW</u>	<u>MCE</u>	<u>MM</u>	<u>MWW</u>	<u>API</u>	<u>TI</u>
9.2	2.1	73.5	111.3	4.4	21.1	57.8	116.4	72.5

A-I Bred: PVF Insight 0129 Angus #16805884. Confirmed preg. to A-I date.

Due: 2-14-22.

Pasture Sire: 5-17-21 to 6-6-21 to Pays To Believe SRC E93 #3380666; 6-6-21 to 7-1-21 to pasture service bull KTSC Innovator G35 #3921586.

SALINE RIVER CATTLE CO. • 618-889-2922



TAYLOR'S BABY SRC

9-16-12 Tattoo 9162Z #2826984
3/8 SM 1/4 AN 1/4 CS 1/16 MA Black Polled

Sire: STCC Sheriff Taylor #2398913

Dam: 9335 #2826983

<u>CE</u>	<u>BW</u>	<u>WW</u>	<u>YW</u>	<u>MCE</u>	<u>MM</u>	<u>MWW</u>	<u>API</u>	<u>TI</u>
8.1	2.5	58.4	85.6	4.8	27.2	56.4	86.7	60.2

Pasture Exposed: 12-30-21 to 2-28-21 to Pays To Believe SRC E93 #3380666
Confirmed preg. 3-23-21.

SALINE RIVER CATTLE CO. • 618-889-2922



HPF TEMPTATION Y349

9-2-11 Tattoo Y349 PB SM ET #2633054
Red Polled

Sire: CLR WTR Shock Force W94C #2496698

Dam: STF Temptation R79M #2291323

Dam's Sire: LSS Thumper KG46 #2063107

<u>CE</u>	<u>BW</u>	<u>WW</u>	<u>YW</u>	<u>MCE</u>	<u>MM</u>	<u>MWW</u>	<u>API</u>	<u>TI</u>
7.7	3.1	67.3	105.5	2.8	16.5	50.1	122.5	69.7

A-I Bred: Duff Napoleon 232 Angus #17780630

Confirmed preg. 8-28-21. Due: 2-15-22.

Pasture Sire: 5-17-21 to 6-6-21 to Pays To Believe SRC E93 #3380666;
6-6-21 to 7-1-21 to pasture service bull G35 #3921586.

**Cow/Calf
Pair**



KTSC LAST CALL J219

2-19-21 Tattoo J219 Red Bull Calf #3921592
Sired by Felt Last Call

Super stout red baldy bull prospect. Sells off his dam.

<u>CE</u>	<u>BW</u>	<u>WW</u>	<u>YW</u>	<u>MCE</u>	<u>MM</u>	<u>MWW</u>	<u>API</u>	<u>TI</u>
8.5	2.4	70.9	104.4	4.0	22.2	57.6	119.8	70.9

SALINE RIVER CATTLE CO. • 618-889-2922



KTSC BLACKBIRD BETTER

10-1-11 Tattoo 101Y #2639864 ET
1/2 SM 1/2 AN Black Polled

Sire: SVF/NJC MO Better M217 #2180592

Dam: SC Blackbird 411 #2639859

Dam's Sire: B/R New Dimension 7127 #8745003

<u>CE</u>	<u>BW</u>	<u>WW</u>	<u>YW</u>	<u>MCE</u>	<u>MM</u>	<u>MWW</u>	<u>API</u>	<u>TI</u>
12.8	1.0	69.2	113.7	5.5	18.2	52.8	1288	73.8

Calf at Side: Heifer calf. 9-15-21. Sired by Felts Last Call 304F #3493799

SALINE RIVER CATTLE CO. • 618-889-2922

**Cow/Calf
Pair**



KENCO MISS CROCUS 749D

2-27-16 Tattoo 749D #3276821

3/4 SM 1/4 AN Black Polled

Sire: CLRS After Shock 604A #2735656

Dam: UC Crocus 8749 Blk #2858042

Dam's Sire: GW-WBF Substance 820Y #2605922

<u>CE</u>	<u>BW</u>	<u>WW</u>	<u>YW</u>	<u>MCE</u>	<u>MM</u>	<u>MWW</u>	<u>API</u>	<u>TI</u>
11.6	1.6	79.0	117.7	4.7	14.6	54.1	125.5	76.6

A-I Bred: Wide Track #2588250. Confirmed preg. 3-23-21. Due: 10-16-21

Pasture Sire: 12-23-20 to 2-28-21 to Pays To Believe SRC E93 #3380666

SALINE RIVER CATTLE CO. • 618-889-2922



KTSC MISS MILEY F917

9-17-18 Tattoo F917 #3549778

3/4 SM 1/4 AN Black Polled

Sire: Hook's Bounty 6B #2854458

Dam: Bramlets Miley Z103 #2661563

Dam's Sire: JF Milestone 999W #2494990

<u>CE</u>	<u>BW</u>	<u>WW</u>	<u>YW</u>	<u>MCE</u>	<u>MM</u>	<u>MWW</u>	<u>API</u>	<u>TI</u>
9.5	1.6	81.6	125.2	6.6	28.6	69.4	123.2	74.6

Young cow with good genetics, lost calf, would make a recip cow prospect for embryo. Dr. Smith will provide the buyer an embryo from Bramlets Miley Z103 X W/C United mating.

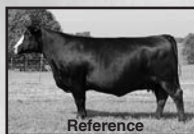

KTSC MISS MILEY H925

9-25-20 Tattoo H925 PB Simm #3921587

Sired by CCR Cowboy Cut 5048Z #2703910

<u>CE</u>	<u>BW</u>	<u>WW</u>	<u>YW</u>	<u>MCE</u>	<u>MM</u>	<u>MWW</u>	<u>API</u>	<u>TI</u>
10.6	2.3	58.0	132.2	3.0	16.5	31.5	149.0	87.0

SALINE RIVER CATTLE CO. • 618-889-2922



RRA/BRAM KATINKA GAL. C523

9-7-15 Tattoo C523 #AAA 18420128 Angus

Sire: Dameron C-5 American Classic #AAA17471320

Dam: RRA Katinka Gal 2902 #AAA17554729

Dam's Sire: AV 8180 Traveler 004 #AAA13512009

Calf at side: Bull calf. 9-1-21. Sired by Kramer's Enforce 5006 #18338208

SALINE RIVER CATTLE CO. • 618-889-2922

**Cow/Calf
Pair**



KTSC MISS TOMMIE GAL F92

9-2-18 Tattoo F92 #AAA 19435770

Angus

Sire: Thomas Up River 1614 #AAA17091363

Dam: Rra/bram Katinka Gal C523 #AAA18420128

Dam's Sire: Dameron C-5 American Classic #AAA17471320

Calf at side: Bull calf. 9-24-21.

Sired by Tehama Bonanza E410 #AAA18624735

SALINE RIVER CATTLE CO. • 618-889-2922

**Cow/Calf
Pair**



G A R BEXTOR G158

3-19-08 Tattoo F158 #AAA 16249892

Angus

Sire: C R A Bextor 872 5205 608 #AAA13009379

Dam: G A R Retail Product H4114 #AAA15086812

Dam's Sire: G A R Retail Product #AAA13395329

<u>CE</u>	<u>BW</u>	<u>WW</u>	<u>YW</u>	<u>Milk</u>
+6	+2.2	+47	+83	+26

Calf at side: Heifer calf. 9-1-21.

Sired by Kramers Enforce 5006 #18338208

SALINE RIVER CATTLE CO. • 618-889-2922

**Cow/Calf
Pair**



JMWA 415A 610R UPWARD

1-12-13 Tattoo 415A #AAA 17971542
Angus

Sire: Sitz Upward 307R #AAA14963730

Dam: Jmwa 610R of 311N ND 208 #AAA15385731

Dam's Sire: Bon View New Design 208 #AAA13044574

<u>CE</u>	<u>BW</u>	<u>WW</u>	<u>YW</u>	<u>Milk</u>
+3	+3.3	+66	+114	+29

Bred: Exposed to Pays To Believe SRC E93 #3380666

Exposed to E93 12-23-20 to 2-28-21.

Confirmed pregnant 3-23-21.

SALINE RIVER CATTLE CO. • 618-889-2922



JMWA 415D JOURNEY

12-6-16 Tattoo 415D #AAA 18759535
Angus

Sire: WR Journey 1X74 #AAA16924332

Dam: JMWA 415A 610R Upward #AAA17971542

Dam's Sire: Sitz Upward 307R #AAA14963730

<u>CE</u>	<u>BW</u>	<u>WW</u>	<u>YW</u>	<u>Milk</u>
+7	+1.6	+59	+100	+29

Bred: Confirmed pregnant 8-28-21. Pays To Believe SRC E93.

Calf at Side: Commercial Heifer Calf J415 by Pays To Believe SRC E93 #3380666

SALINE RIVER CATTLE CO. • 618-889-2922



SRCC COW F910

BD: Tattoo F910 Non-registered
SIM Red Angus

Sire: SVF Allegiance Y802

Dam: 7516 Red Angus

Pasture exposed: 12-23-20 to 2-28-21 to Pays To Believe SRC E93 #3380666.

SALINE RIVER CATTLE CO. • 618-889-2922



BROWN MS MSTATMT W7516

1-21-09 Tattoo W7516 USAAR #1304990
Red Angus ET

Sire: LJC Mission Statement P27

Dam: Brown-CBAR MS Abigrace P7947

<u>CE</u>	<u>BW</u>	<u>WW</u>	<u>YW</u>	<u>MCE</u>	<u>MM</u>	<u>MWW</u>	<u>API</u>	<u>TI</u>
11.7	-1.7	69.2	114.9	5.0	21.6	56.2	139.3	85.0

Calf at Side: Bull calf. 9-9-21. Sired by Felts Last Call 304F #3493799

SALINE RIVER CATTLE CO. • 618-889-2922



PAYS TO BELIEVE SRC E93

9-3-17 Tattoo E93 #3380666
Herd Bull Black Polled ET PB SM

Sire: LLSF Pays to Believe ZU194

Dam: Miss CCF Sheza Babe U2

<u>CE</u>	<u>BW</u>	<u>WW</u>	<u>YW</u>	<u>MCE</u>	<u>MM</u>	<u>MWW</u>	<u>API</u>	<u>TI</u>
9.5	1.9	65.1	95.2	3.3	21.9	54.4	110.4	67.2

Black ET Purebred herd bull. Halter broke, with a very gentle disposition.

Sire of spring born calves

Reference Sire and selling this herd sire.

SALINE RIVER CATTLE CO. • 618-889-2922



SEMEN - BRING YOUR TANK

<u>Semen</u>	<u>No. of Straws</u>
A. PVF INSIGHT 0129 SEXED	2
B. CONNEALLY FINAL PRODUCT	5
C. TEHAMA BONANZA E410	8
D. COLBURN PRIMO 5153	4
E. HOOVER DAM	3
F. DULL NAPOLEON 232	3
G. SAV BRUISER 9164	2
H. KR CASINO 6243	5
I. KRAMERS ENFORCE 5006	8
J. MLK BIG FOOT	5
K. FELTS LAST CALL	5

SALINE RIVER CATTLE CO. • 618-889-2922



EMBRYOS - BRING YOUR TANK

<u>Breed</u>	<u>Mating</u>	<u>No. of Embryos</u>
A. Red Angus	756 x Red X Six Mile Sakic 8325	8
B. RAA/ASA	7516 x SVF Allegiance Y802	1
C. RAA/ASA	7663 x SVF Allegiance Y802	9
D. RAA/ASA	7663 x GCF Mr. Amigo	8
E. ASA	Pays to Dream 2419373	3
F. ASA/AAA	ASA 2528220 DAF Reba W56 x KR Casino AAA 18624063	
G. ASA	Z338 x Rubys Turnpike 771E	3
H. ASA	Z338 x Rubys Currency 7134E ASA#2717362 HPF Right To Love Z398	3
I. ASA	Miss Sheza Babe U2 x Colburn Primo	3
J. ASA	W/C United 956Y x HPF/Bram Promise Z807 #2661563	5



REFERENCE SIRE: FELT LAST CALL 304F

PRE-SALE PARADE

Friday, Nov. 5th at 7:00 PM
on Arthur Sale Barn Facebook

ANGUS CATTLE



DCF PROVEN QUEEN 0220

2-25-20 Tattoo 0220 Bred Heifer #AAA19905138



Sire: Schiefelbein Effective 61 #AAA17065105

Dam: FCF Proven Queen 606 #AAA18595177

Dam's Sire: FCF Institution 345 #AAA17660869

CED	BW	WW	YW	Milk
+13	-0.8	+44	+83	+24

AI bred: EXAR Totally Tuned 71281 #15894416. Bred 5/19/21. Due 2/25/22.

Confirmed by Dr. Paul Marx.

This bred heifer stems back to one of the famous Proven Queen lines at Four Corners Farms and Prairie View Farms. With easy-fleshing ability, structural soundness and a docile attitude, this heifer will make a solid cow prospect for a herd that has been in the business for years or one that is just getting started.

DAY CATTLE FARM • 217-412-2193



MEIER EVERGREEN ERICA 1934

10-23-19 Tattoo 1934 Angus Bred Heifer

#AAA19806847



Sire: Bubs Southern Charm AA31 #AA17853196

Dam: Kramers Evergreen Erica 2325 #AAA17328591

Dam's Sire: S A V Brilliance 8077 #AAA16107774

CED	BW	WW	YW	Milk	\$M SW	\$F SG	\$B SC
+5	+2.2	+57	+98	+27	+59	+75	+12

Pasture expose:d 5-1-21to 8-7-21 to CMSC Trueman 4G #3854038.

This Southern Charm daughter, bred to Simmental Bull will make a tremendous cow prospect. Purchased from Meier Angus, Altamont, IL

BLACK DIAMOND GENETICS • 217-433-0242



CURTIN PRINCESS 7441

8-23-17 Tattoo 7441 Angus Cow/Calf Pair

#AAA19100518

Sire: Plattermere Weigh Up K360 #AAA16692552

Dam: EXAR Princess 1938 #AAA16853280

Dam's Sire: EXAR 263C #AAA15012747

CED	BW	WW	YW	Milk	\$G	\$B	\$C
+17	-2.6	+48	+91	+36	+46	+132	+222

Calf at Side: Heifer calf. 9-20-21. Sired by Kramers Insight 569 #18338212.

CAP FARM • 217-254-0991

Cow/Calf Pair



AJ ELLIE 607

5-9-16 Tattoo 607 Angus Bred Cow #AAA18790939



Sire: Silveiras Style 9303 #AAA16427563

Dam: Top Line Ellie 0635 #AAA15374377

Dam's Sire: BR Midland #AAA13898124

<u>CED</u>	<u>BW</u>	<u>WW</u>	<u>YW</u>	<u>Milk</u>	<u>\$F</u>	<u>\$QG</u>	<u>\$W</u>
+12	+1.7	+40	+78	+23	+39.96	+33.63	+28.84

AI bred: 2/28 to Paradox. Due 12-7-21.

Pasture exposed: Bull bred #801. (Watchout X Bush Unbelievable Lady) Clean-up Sire.

Selling a Silveiras Style daughter that will highlight your front pasture. She has a donor cow look written all over her. One of the best Style cows in Illinois – purchased from the Timbercrest program.

BLACK DIAMOND GENETICS • 217-433-0242



CURTIN EVAS 7454

8-28-17 Tattoo 7454 Angus Cow/Calf Pair
#AAA19100525

Sire: A & B Final Design 2135 #AAA17385077

Dam: Curtin Evas 43298 #AAA18238235

Dam's Sire: EXAR Upshot 0562B #AAA165412214

<u>CED</u>	<u>BW</u>	<u>WW</u>	<u>YW</u>	<u>Milk</u>	<u>\$G</u>	<u>\$B</u>	<u>\$C</u>
+11	+1.6	+62	+104	+31	+65	+157	+288

Will calve by sale day. Sired by Kramers Insight 569 #18338212.

CAP FARM • 217-254-0991



CURTIN EVAS 0103

9-17-20 Tattoo 0103 Angus Fall Open Heifer
#AAA19931245

Sire: Curtin Launch Angle 8049 #AAA19131933

Dam: Curtin Evas 7454 #AAA19100525

Dam's Sire: A & B Final Design 2135 #AAA17385077

<u>CED</u>	<u>BW</u>	<u>WW</u>	<u>YW</u>	<u>Milk</u>	<u>\$G</u>	<u>\$B</u>	<u>\$C</u>
+8	+0.9	+67	+110	+21+57	+140	+249	

CAP FARM • 217-254-0991



CAP PRINCESS 0107

10-6-20 Tattoo 0107 Angus Fall Open Heifer
#AAA19931244

Sire: Curtin Launch Angle 8049 #AAA19131933

Dam: Curtin Princess 7441 #AAA19100518

Dam's Sire: Plattermere Weigh Up K360 #AAA16692552

<u>CED</u>	<u>BW</u>	<u>WW</u>	<u>YW</u>	<u>Milk</u>	<u>\$G</u>	<u>\$B</u>	<u>\$C</u>
+4	+2.2	+67	+115	+21	+61	149	+245

CAP FARM • 217-254-0991



RHODE POLLY 221

4-16-21 Tattoo 221 Angus Open Heifer
#AAA20118197



Sire: PVF Insight 0129 #AAA16805884

Dam: S L F Polly 223 #AAA17798008

Dam's Sire: EXAR Upshot 0562B #AAA16541214

<u>CE</u>	<u>BW</u>	<u>WW</u>	<u>YW</u>	<u>Milk</u>	<u>\$G</u>	<u>\$B</u>	<u>\$C</u>
+3	+2.6	+58	+105	+24	+36	+139	+233

Rhode Polly 221 is a high quality daughter of PVF Insight 0129 out of a very productive EXAR Upshot dam that traces back to VDAR Polly 215. This female offers breed leading potential in the show ring as well as in the pasture.

RHODE BROS. • 309-532-8444

SIMMENTAL BRED HEIFERS



VLF JEWEL 14H

3-1-20 Tattoo 14H PB Simm Bred Heifer #3723727



Sire: VLF/DNC Joshua 70# #3365409

Dam: VLF Vixon OTE #3262558

Dam's Sire: LLS/VLF Reactor A40 #2765538

<u>CE</u>	<u>BW</u>	<u>WW</u>	<u>YW</u>	<u>MCE</u>	<u>MM</u>	<u>MWW</u>	<u>API</u>	<u>TI</u>
12.0	0.8	72.3	103.4	6.2	19.6	55.7	113.4	72.7

AI bred: 5-4-20 to In Dew Time #228555. Due 2-10-22.

Pasture exposed: JDCC Loaded Up 1217 G#3858985 (Red Baldy)
5-30-21 to 7-30-21.

Wow! Balance, super sound, big footed with a striking profile! This Jewel will make any program better. Due 2-10 to the Legendary In Dew Time!

DELONG CATTLE • 989-551-4712



JDCC LOCK DOWN 410H

4-10-20 Tattoo 410H 3/4 Simm #Pending



Sire: W/C Lock Down 206Z #2658496

Dam: JDCC All Around 412F

Dam's Sire: Meyer Ranch 734 #1390632

<u>CE</u>	<u>BW</u>	<u>WW</u>	<u>YW</u>	<u>MCE</u>	<u>MM</u>	<u>MWW</u>	<u>API</u>	<u>TI</u>
8.8	2.0	79.3	117.2	5.7	18.8	58.4	131.1	78.3

AI bred: 5-10-20 to W/S Proclamation #3254156

Pasture exposed: JDCC Loaded Up 1217 G35 #3858985 (Red Baldy)
5-30-21 to 7-30-21.

Really nice balanced baldy. PB Simm. Her All Around dam is unbelievably good! A great cow! 410H due early to Proclamation. Enjoy!

DELONG CATTLE • 989-551-4712



JDCC COWBOY CUT 43H

4-3-20 Tattoo 43H PB Simm Bred Heifer #3939991



Sire: CCR Cowboy Cut 50482 #2703910

Dam: JDCC Relentless R46F #3896781

Dam's Sire: W/C Relentless 32C #3045559

CE	BW	WW	YW	MCE	MM	MWW	API	TI
10.9	3.3	86.2	120.5	6.0	20.8	63.5	140.8	82.6

AI bred: 5-14-20 to W/S Proclamation #3254156. Due 2-20-22.

Pasture exposed: JDCC Loaded Up 1217 G#3858985 (Red Baldy) 5-30-21 to 7-30-21.

A purebred Cowboy Cut daughter that is front pasture type! Due in Feb. to W/S Proclamation.

DELONG CATTLE • 989-551-4712



NB WISH TO UNITE 64G

12-4-19 Tattoo 64G Simm/Angus #3937953



Sire: VSF United 6067D #3189321

Dam: CVLS Wishful Thinkin 363A #2796732

Dam's Sire: CLO Bull 185Y #2587652

CE	BW	WW	YW	MCE	MM	MWW	API	TI
12.6	1.1	82.4	131.7	6.9	21.7	62.9	128.9	78.7

AI bred: 3-23-21 to Hook's Eagle 6E #3253742.

Pasture exposed: NB Main Man 5G #3728762 4-10-21 to 5-30-21.

Confirmed to AI by ultrasound. Sound, functional baldy heifer. Bred to Eagle. Due in December, good EPDs.

NEAL BROS. SIMMENTALS • 812-881-9381



NB BIG SALLY

9-29-19 Tattoo 25G PB Simm #3937976



Sire: Koch Big Timber 685D #3133113

Dam: NB Sally Anne 5E #3392941

Dam's Sire: NB Sarge 44E #2864832

CE	BW	WW	YW	MCE	MM	MWW	API	TI
13.8	-1.5	72.4	111.2	7.5	28.6	64.7	142.4	80.6

AI bred: 3-23-21 to Gibbs 7882E Broad Range #3404807

Pasture exposed: NB Main Man 5G #3728762 4-10-21 to 5-30-21.

Confirmed to AI by ultrasound. Sound, functional baldy heifer. Bred to Broad Range. Due in December. Sound, functional baldy heifer, good EPD's.

NEAL BROS. SIMMENTALS • 812-881-9381



NB MISS HAWK G10

10-27-19 Tattoo G10 Simm/Angus #3795856



Sire: WHF Blackhawk D353 #3239606

Dam: NB Miss Uniber 100C #3111091

Dam's Sire: W/C United 956Y #2614725

<u>CE</u>	<u>BW</u>	<u>WW</u>	<u>YW</u>	<u>MCE</u>	<u>MM</u>	<u>MWW</u>	<u>API</u>	<u>TI</u>
12.3	1.1	78.6	126.6	8.3	19.4	58.7	126.1	76.4

AI bred: 3-23-21 to Gibbs 7882E Broad Range #3404807

Pasture exposed: NB Main Man 5G #3728762 4-10-21 to 5-30-21.

Confirmed to AI by ultrasound. Sound, functional baldy heifer with good EPD's.

Bred to Broad Range, due in December.

NEAL BROS. SIMMENTALS • 812-881-9381



NB MISS HAWK 52G

10-30-19 Tattoo 52G Simm/Angus #3795857

Sire: WHF Blackhawk D353 #3239606

Dam: LND CeCe Unites #3264346

Dam's Sire: W/C United 956Y #2614725

<u>CE</u>	<u>BW</u>	<u>WW</u>	<u>YW</u>	<u>MCE</u>	<u>MM</u>	<u>MWW</u>	<u>API</u>	<u>TI</u>
10.3	2.8	84.0	133.1	5.7	19.2	61.1	123.8	76.6

AI bred: 3-10-21 to Observed Breeding Date NB Main Man 5G #372762

Pasture exposed: NB Main Man 5G #3728762 5-10-21.

Big stout solid black heifer good EPD's, bred to Main Event son. Due in December.

Confirmed bred by ultrasound.

NEAL BROS. SIMMENTALS • 812-881-9381



MISS BUSH 13G

8-25-19 Tattoo132G Simm/Angus #3606601

Sire: Bush 516C-67 #3030168

Dam: Ms Bush Cowboy Cut 134XE #3359939

Dam's Sire: CCR Cowboy Cut 5048Z #2703910

<u>CE</u>	<u>BW</u>	<u>WW</u>	<u>YW</u>	<u>MCE</u>	<u>MM</u>	<u>MWW</u>	<u>API</u>	<u>TI</u>
12.7	0.5	79.5	117.3	7.5	22.5	62.1	149.0	84.5

AI bred: 3-10-21 to Observed Breeding Date NB Main Man #372762

Pasture exposed: NB Main Man 5G #3728762 5-10-21.

Big, stout, solid black heifer, balanced EPD's. Bred to a Main Event son, due in December. Confirmed bred by ultrasound.

NEAL BROS. SIMMENTALS • 812-881-9381

DVAuction

This sale will be broadcast live on the internet.

Contact 402-316-5460.



JR EXECUTIVES PRINCESS 15H

1-5-20 Tattoo15H PB Simm #3672062



Sire: W/C Executive 187D #3182363

Dam: JR Princess Status 12C #3029099

Dam's Sire: MR NLC Upgrade U8676

<u>CE</u>	<u>BW</u>	<u>WW</u>	<u>YW</u>	<u>MCE</u>	<u>MM</u>	<u>MWW</u>	<u>API</u>	<u>TI</u>
14.3	0.1	75.5	110.3	7.8	17.4	55.1	128.6	76.3

AI bred: 4-3-21 to W/C Pinnacle E80 #3336325

Pasture exposed: FC JLR Night Lovin 112H. 4-30-21 to 6-9-21.

Our Princess cow family is very eye appealing and sets the standard for structural soundness. It was no surprise when we mated W/C Executive 187D into that family that we would generate this very nicely patterned beautiful female. 15H has the running gear for the long haul, and I am pretty excited for her mating to Pinnacle adding another shot of 8534U to her pedigree. Confirmed safe to AI. Due 1-13-22

JR SIMMENTALS • 217-248-8447



JR EXECUTIVES FOXY 116H

1-16-20 Tattoo 116H PB Simm #3884037



Sire: W/C Executive 187D #3182363

Dam: JR Special Fox 216E #2342614

Dam's Sire: FC Special Forces #2640827

<u>CE</u>	<u>BW</u>	<u>WW</u>	<u>YW</u>	<u>MCE</u>	<u>MM</u>	<u>MWW</u>	<u>API</u>	<u>TI</u>
13.4	0.7	72.2	105.8	8.2	23.1	58.2	118.5	71.5

AI bred: 3-4-21 to SFG Cowboy Logic D627 #3208956. Confirmed safe to AI.

Pasture exposed: FC JLR Night Lovin 112H. 4-30-21 to 6-9-21.

116H is the 4th generation of the Foxy cow family to be produced in our operation. The longevity is bred in here, and she fits the mold of the W/C Executive 187D females, being really nice patterned with some extra length and look. She is safe to the now deceased baldy, SFG Cowboy Logic with a heifer calf, who will have 10 EPDS in the top 25%. Due 12-14-21.

JR SIMMENTALS • 217-248-8447



JR MISS SWOOSH 120H

1-20-20 Tattoo 120H PB Simm #3884032



Sire: CNS Dream On L186 #2144976

Dam: JR Miss Swoosh 105F #3522063

Dam's Sire: W/C Lock Down 206Z #2658496

<u>CE</u>	<u>BW</u>	<u>WW</u>	<u>YW</u>	<u>MCE</u>	<u>MM</u>	<u>MWW</u>	<u>API</u>	<u>TI</u>
12.7	0.4	70.4	101.8	7.7	20.9	56.1	130.2	73.3

AI bred: 4-26-21 to W/C Executive 187D #3182363

Pasture exposed: FC JLR Night Lovin 112H. 4-30-21 to 6-9-21.

The consistency and capacity of the Swoosh cow family brings to the weaning pen every year is what makes raising cattle fun. Sired by the most influential bull in recent years, CNS Dream On, and his females are standing the test of time. Her extra mass and body will make 120H some friends on sale day. Confirmed safe to AI, due 2/5/21.

JR SIMMENTALS • 217-248-8447



JR MISS CAPITALIST 04G

12-27-19 Tattoo 04G 1/2 Simm 1/2 Angus #3667469



Sire: LD Capitalist 316 #3151086

Dam: JR MS Executive B61 18F #3522061

Dam's Sire: W/C Executive 187D #3182363

CE	BW	WW	YW	MCE	MM	MWW	API	TI
18.2	-3.7	72.4	109.6	11.2	20.0	56.2	136.7	80.0

AI bred: 3-16-21 to TJ Frosty 318E #3288449

Pasture exposed: FC JLR Night Lovin 112H. 4-30-21 to 6-9-21.

This is the biggest middled most capacious female in our replacement pen. 04G has the appearance that she could live on air and water. Her dam is one of our first Executive 187D females in production, and the LD Capitalist 316 bull, who is producing some awesome females. She is bred to TJ Frosty, with a double-bred halfblood heifer calf on the way that will have 9 EPDs in the top 25%. Due 12-26-21. Confirmed safe to AI.

JR SIMMENTALS • 217-248-8447



JR MISS REDSTONE 02G

12-25-19 Tattoo 02G PB Simm #3667472



Sire: W/C Executive 187D #3182363

Dam: JR Miss Goldstone 0211Y #2617050

Dam's Sire: TNT Top Gun R244 #2321664

CE	BW	WW	YW	MCE	MM	MWW	API	TI
7.5	3.7	82.7	124.4	3.9	20.7	62.0	114.2	72.4

This solid red standout marks the 4th generation of this cow family to be bred on our farm. Here is another Executive 187D daughter that you will like for her extra length of neck and body, appealing pattern, and they have really nice udders. She is bred up early to the solid red standout Semex bull WS Epic E152. Epic is as deep sided as you can make one, with an outstanding EPD profile and growth to share.

AI Bred: 4-5 to WS Epic E152 ASA #3254258, confirmed safe to AI, due 1/15/22.

Pasture Exposed: to FC JLR Night Lovin 112H from 4-30 to 6-9-21

JR SIMMENTALS • 217-248-8447



ASM HOT MESS HE6

4-1-20 Tattoo HE6 1/2 Simm 1/2 Angus #3792843



Sire: VSF UNITED 6067D #3189321

Dam: ASM Emily #3386751

Dam's Sire: SAC Conversation #2995162

CE	BW	WW	YW	MCE	MM	MWW	API	TI
13.8	-0.8	77.1	125.6	8.3	21.9	60.4	135.6	79.9

AI bred: to DMCC Hitman 116G #3617255. Due 1-21-22

ARMES SIMMENTALS • 812-486-9223



ASM HARPER HF4

2-3-20 Tattoo HF4 1/2 Simm 15/32 Angus 1/32 CS
#3792824



Sire: TJ Teardrop 783F #3459734

Dam: ASM Frosty F84 #3504788

Dam's Sire: TJ 254 #2874846

CE	BW	WW	YW	MCE	MM	MWW	API	TI
14.0	-1.0	82.2	124.2	7.3	30.9	71.9	129.5	78.3

AI bred: to TJ Gold 274G #3582577. Due 1-21-22

ARMES SIMMENTALS • 812-486-9223



DBJR BABES HERITAGE ET

3-2-20 Tattoo H15 #3784188 PB Simm ET



Sire: Tru Heritage 6570 #3126049

Dam: Miss CCF Sheza Babe U2 #2427972

Dam's Sire: SVF/NJC Built Right N48 #2225381

CE	BW	WW	YW	MCE	MM	MWW	API	TI
8.8	3.0	68.5	101.1	2.7	21.0	55.2	106.5	65.7

AI bred: 4-28-21 to THSF Lover Boy #2983443. No bull exposure.

Here's a Babe daughter we should be keeping! If you want genetics, here you go. Babe has done nothing but perform for us. She has clicked on every mating for us and has produced excellent replacements. If you're looking for a cow family that will be around for a long time here you go.

DOUBLE J RANCH • 715-965-1356



DBJR SAMM'S COPACETIC

10-16-20 Tattoo H17 #3784190 3/4 Simm 1/4 Angus



Sire: WLE Copacetic E02 #3299037

Dam: CES Brenda #3293009

Dam's Sire: CCR Cowboy Cut 5048Z #2703910

CE	BW	WW	YW	MCE	MM	MWW	API	TI
11.8	1.7	78.8	113.9	6.2	23.5	62.8	122.5	75.4

AI bred: 4-5-21 to Angus bull 5T Power Chip #17956297. No bull exposure.

Here's a Copacetic daughter that is sure to turn your head. She has style and the look to make a front pasture. We bred her to the Angus bull 5T Power Chip to give her even more of a unique look.

DOUBLE J RANCH • 715-965-1356



CHIL LILLY 006H

2-4-20 Tattoo 006H #3911216 Simm / Angus



Sire: W/C Bullseye 3046A #2790164

Dam: Chil JoJo 34F #3530171

Dam's Sire: Yardley High Regard W242 #2522822

CE	BW	WW	YW	MCE	MM	MWW	API	TI
12.5	-1.1	51.1	80.9	3.5	21.4	50.3	113.7	60.6

AI bred: 3-20-21 to TLCC One Eyed Jack #2668223

006H is big footed and flexible in her hock and is sound on the move. She is clean fronted with plenty of depth and shape to her rib.

TRENT KOESTER • 217-205-9628



61R DIANE H133

3-24-20 Tattoo H133 #3791904 PB Simm



Sire: KA WSB High Roller B912 #2880651

Dam: Da Mar Queen Diana Y133 #2591706

Dam's Sire: DHF Drakkar W242 #2501206

CE	BW	WW	YW	MCE	MM	MWW	API	TI
6.2	3.4	66.8	91.6	1.3	18.8	52.2	96.7	65.3

AI bred: 3-20-21 to WS Revival #2913874

H133 is sound on the move and is a moderately easy keeping heifer. She's a long, clean-fronted heifer with lots of rib shape.

TRENT KOESTER • 217-205-9628

SIMMENTAL COW/CALF PAIRS



DBJR MISS EXECUTIVE

3-1-18 Tattoo F12 PB Simm #3542639



Sire: W/C Executive Order 8543B #2900283

Dam: KSND Joy's Legacy #3225772

Dam's Sire: MR NLC Upgrade U8676 #2474338

CE	BW	WW	YW	MCE	MM	MWW	API	TI
12.6	0.8	85.7	127.5	5.1	21.5	64.3	125.0	83.3

Calf at Side: Embryo Bull calf. 9-2-21.

GCF Miss Elsa W11 X Remington Secret Weaon

Here's an Executive Order daughter that really hit the mark. She is built from head to toe cow power! She had an awesome Lover Boy heifer calf and this year she had an embryo bull calf born 9-2-21. He is growing to be one of our favorites of the Falls. If you're looking for different pedigrees, here you go. You can't go wrong!

DOUBLE J RANCH • 715-965-1356 or 715-748-4556



DBJR MISS DRIVER

7-28-19 Tattoo G22 3/4 Simm 1/8 Angus 1/8 CS #3784186



Sire: WS Revival #2913874

Dam: Bar QH Driver B122 #28965579

Dam's Sire: WAGR Driver 706T #2411975

CE	BW	WW	YW	MCE	MM	MWW	API	TI
12.8	0.1	71.9	101.8	7.8	22.7	58.5	116.9	72.6

Calf at Side: Heifer calf by Lover Boy #2983443. 9-22-21.

Here is one of our favorite Fall pairs. This Driver granddaughter has it all! She has a rocket front, length and power to spare. Her Lover Boy heifer calf is sure to follow in her mother's and grandmother's footsteps. Don't miss this pair!

DOUBLE J RANCH • 715-965-1356 or 715-748-4556



6/R JILL D55B

4-12-16 Tattoo D55B Simmental #33410708



**Sale
Feature**



Sire: Longs Shear Pleasure #2496326

Dam: Longs Miss Sweet Treat #2549739

Dam's Sire: SVF Steel Force 5701 #2340262

CE	BW	WW	YW	MCE	MM	MWW	API	TI
9.9	2.9	67	101	1.6	13.8	47.2	117	69.5

6/R Jill is a full sister to the famous bull One Eyed Jack. This sleek fronted young cow has proven herself time and time again simply out producing herself. Our senior herd sire 6/R Power Eye is a direct HC Power Drive son and our consignment to the Illini Elite sale is a bred heifer out of Jill and this year's stunning heifer calf sells by her side. She is extremely fertile settling first time AI every time. Jill sells pregnant to the popular bull CCS/WHF OL SON on May 16 for an early March calf. Jill is sound structured and has a picture perfect udder.

A-I Bred: 5-16-21 to CCS/WHF OL Son #3452997

Calf at Side: Heifer calf. 6/R Jill's Best J55D. 4-3-21. Tattoo J55B

Sired by Rocking P Legendary C918. #3940279

Jill's Rocking P Legendary heifer calf sells by her side is definitely an eye catcher. She's an attractive youngster that has a tremendous future. The earning potential of this lot is second to none.

SIX BAR R • 715-684-9222 or 715-977-1059



LCDR ELLE 60E

4-13-17 Tattoo 60E Simm / Angus #3301397

Sire: DJF Fortified A357 #2763485

Dam: CDI Ms Endeavor #2852799

Dam's Sire: CDI Endeavor 75B #2569123

CE	BW	WW	YW	MCE	MM	MWW	API	TI
11.1	1.9	64.7	99.4	5.6	29.5	61.8	120.4	66.3

Another great milking, excellent uddered young cow that traces back to the Lazy C Diamond Program. Elle has put every calf in the keeper pen and this one is sure to end up there as well.

Calf at side: Bull calf. Sired by TJ 392F. 9-5-21.

Fancy and extra thick made with style to burn – this is going to be a good one!

HUENEFELD SIMMENTAL FARMS
815-238-6641 (Steve) • 402-764-0981 (Matt)



LCDR MS FAYME 41F

3-10-18 Tattoo 41F Simm / Angus #3491085

Sire: Brown JYJ Redemption Y1334 #2674433

Dam: RAB 701T V9205 #2596215

Dam's Sire: GW Predestined 701T #2414537

CE	BW	WW	YW	MCE	MM	MWW	API	TI
13.5	-2.9	66.1	109.3	6.9	16.9	49.9	172.9	88.1

An excellent opportunity here for anyone looking to add a bit of red Angus in their herd. Bold sprung with a big sweeping rib makes her a natural candidate to produce show steers and show heifers. Solid cherry red. 1/4 Simm, 5/8 Red Angus, 1/8 Angus

Calf at side: Bull calf. 9-15-21. Sired by RAML Lockdown 9793G..

Solid black bull calf sired by our new Lock Down son.

HUENEFELD SIMMENTAL FARMS • 815-238-6641 (Steve)



HNFLD MISS SHEER FORCE F05

3-17-18 Tattoo F05 PB Simm #3548171

Sire: CDI Prime Example 310D #3178338

Dam: CDI Miss Shear Force 35Y #2635052

Dam's Sire: Hooks Shear Force 38K #2081939

CE	BW	WW	YW	MCE	MM	MWW	API	TI
9.9	2.4	78.7	119.4	6.2	30.1	68.9	140.0	78.8

A lack of rain and growing pasture are the only reasons we sell ultra high quality females like this. Our loss will be your gain! Study the pedigree and EPD's and you won't find a fault in them. Check out her Ribeye area – an eye popping 1.13 inches!

Calf at side: Bull calf. 9-10-21. Sired by TJ392F. High quality black bull calf sired by our Maker's Mark son. Sure to make this pair worth the drive to see.

HUENEFELD SIMMENTAL FARMS • 402-764-0981 (Matt)



TAR Lucky Charm 61D

2-15-16 Tattoo 61D Simm / Angus #3170177



Sire: W/C No Remorse 763Y #2614801

Dam: TAR Julie's Charm 61B #2923395

Dam's Sire: Flyin B Cut Above #2341498

CE	BW	WW	YW	MCE	MM	MWW	API	TI
8.6	0.7	56.1	84.8	4.9	27.6	55.6	109.8	62.1

Calf at Side: Heifer. 9-10-21. Sired by TJ 392F.

An extra fancy solid black heifer calf sired by our Maker's Mark son who has been outstanding for our program.

HUENEFELD SIMMENTAL FARMS • 402-764-0981 (Matt)



HNFLD MISS VOYAGE C35

4-28-15 Tattoo C35 PB Simm #3280660

Sire: VSF Beef Maker 2033Z #2698919

Dam: BFD Faithful Voyage W24 #2512618

Dam's Sire: Westfall Voyager 721P #2276508

CE	BW	WW	YW	MCE	MM	MWW	API	TI
10.1	1.1	50.1	68.7	8.9	25.9	51.0	116.6	64.0

Miss Voyage is sure to be the stoutest cow in the sale. Huge barreled with a big sweeping rib. She is sure to draw a lot of attention come sale day. Miss Voyage is more than a pretty picture – she can produce with the best of them! Buy with confidence, we've built our herd on females like this.

Calf at side: Bull calf. 9-3-21. Sired by SS Diplomat H589.

Solid red bull calf born 9-3-21. Extra style in a red package should be a good one!

HUENEFELD SIMMENTAL FARMS • 815-238-6641 (Steve)

SIMMENTAL BRED COWS



JDCC EX. ORDER 1008F

10-8-18 Tattoo 1008F #3832020

3/4 Simm / 3/16 Angus / 1/16 CS #3170177



Sire: W/C Executive Order 8543B #2900283

Dam: JDCC Lady Upgrade 120A #2873832

Dam's Sire: Flyin B Cut Above #2341498

<u>CE</u>	<u>BW</u>	<u>WW</u>	<u>YW</u>	<u>MCE</u>	<u>MM</u>	<u>MWW</u>	<u>API</u>	<u>TI</u>
12.7	-0.1	81.6	123.2	6.3	23.1	63.8	114.3	79.3

AI Bred: 3-3-21 to HILB Oracle CO 33R #2993610. Due 1-7-22.

Pasture Exposed: 4-15-21 to 6-1-21 to Ruby SWC 51G F868 #3465062

Here is EX Order 3-year-old with all the pieces of a great one!

DELONG CATTLE CO. • 989-551-4712



FFS FLASHY F337

9-23-18 Tattoo F337 PB Simm #3550922



Sire: SSC Shell Shocked 44B #2880060

Dam: 3MS Dedra D337 #3246814

Dam's Sire: MR NLC Upgrade U8676 #2474338

<u>CE</u>	<u>BW</u>	<u>WW</u>	<u>YW</u>	<u>MCE</u>	<u>MM</u>	<u>MWW</u>	<u>API</u>	<u>TI</u>
14.5	0.5	72.8	105.6	7.3	16.9	53.1	128.2	75.1

AI Bred: 3-27-21 to HILB Oracle CO 33R #2993610. Due 1-3-22.

Pasture Exposed: 4-15-21 to 6-1-21 to Ruby SWC 51G F868 #3465062

These Shell Shocked daughters are making great cows! Did a great job on her 1st calf.

DELONG CATTLE CO. • 989-551-4712



DILLONS ROXY F811

10-8-18 Tattoo F811 PB Simm #3544644



Sire: FBFS Warsaw 068W #2489747

Dam: CLR WTR Dillon Serena #3236601

Dam's Sire: W/C Loaded Up 1119Y #2654155

<u>CE</u>	<u>BW</u>	<u>WW</u>	<u>YW</u>	<u>MCE</u>	<u>MM</u>	<u>MWW</u>	<u>API</u>	<u>TI</u>
11.9	1.3	74.3	105.4	7.8	25.4	62.5	119.1	71.2

AI Bred: 4-3-21 to HILB Oracle CO 33R #2993610. Due 1-10-22.

Pasture Exposed: 4-15-21 to 6-1-21 to Ruby SWC 51G F868 #3465062

A real complete moderate Warsaw 3-year-old. She's a granddaughter to the great HF Serena!

DELONG CATTLE CO. • 989-551-4712



EORF LADY BREEZE 56E

4-11-19 Tattoo 56E PB Simm #3614083



Sire: CNS Pays To Dream T759 #2419373

Dam: JDCC Breeze 4249 3298 #3002626

Dam's Sire: MR HOC Broker #2531081

<u>CE</u>	<u>BW</u>	<u>WW</u>	<u>YW</u>	<u>MCE</u>	<u>MM</u>	<u>MWW</u>	<u>API</u>	<u>TI</u>
11.1	2.1	64.3	98.2	8.0	18.4	50.5	115.7	69.2

AI Bred: Natural bred to Ruby SWC SIG F868, #345061. Due 1-22-22.

Pasture Exposed: Ruby SWC 51G from 4-15-21 to 6-1-21.

DELONG CATTLE CO. • 989-551-4712



BAR QH CLASSY E226

1-15-17 Tattoo E226 PB Simm #3487499

Sire: Sandeen Upper Class 2386 #2642004

Dam: KBHr 8352 #2935962

Dam's Sire: Hook's Zigzag 104Z #2674972

<u>CE</u>	<u>BW</u>	<u>WW</u>	<u>YW</u>	<u>MCE</u>	<u>MM</u>	<u>MWW</u>	<u>API</u>	<u>TI</u>
9.8	1.8	73.2	109.3	4.7	19.0	55.5	118.5	74.2

AI Bred: 3-6-21 to JBSF Road Trip. Vet calls safe to AI.

ERIC LEE • 608-295-5312



BAR QH C284

5-20-15 Tattoo C284 PB Simm #2976139

Sire: Gunn Z51 Do Aurora Bora #2694364

Dam: RS Anticipation Y06 #2651253

Dam's Sire: Circle A MR 91T #2405265

<u>CE</u>	<u>BW</u>	<u>WW</u>	<u>YW</u>	<u>MCE</u>	<u>MM</u>	<u>MWW</u>	<u>API</u>	<u>TI</u>
8.1	2.5	61.4	90.1	4.2	17.1	47.7	105.4	64.1

AI Bred: 4-12-21 to WS A Step Up. Vet calls afe to A-I.

ERIC LEE • 608-295-5312



BAR QH C278

5-14-15 Tattoo C284 3/4 Simm 1/8 Angus 1/8 CS
#2976165

Sire: Gunn Z51 Do Aurora Bora #2694364

Dam: 2308 #2834672

Dam's Sire: SAS Big Red W921 #2500805

<u>CE</u>	<u>BW</u>	<u>WW</u>	<u>YW</u>	<u>MCE</u>	<u>MM</u>	<u>MWW</u>	<u>API</u>	<u>TI</u>
8.1	2.5	61.4	90.1	4.2	17.1	47.7	105.4	64.1

AI Bred: 3-29-21 to W/C United. Vet calls safe to A-I date.

ERIC LEE • 608-295-5312

PRE-SALE PARADE

Friday, Nov. 5th at 7:00 PM
on Arthur Sale Barn Facebook



BME RITA 6F

3-28-18 Tattoo 6F Commercial #489761



Sire: Comfort Zone #426594

Dam: My Turn X Power Cat (0606) C476472

CE	BW	WW	YW	MCE	MM	MWW	API	TI
9	2.2	40	51	n/a	n/a	n/a	n/a	n/a

We bought this cow in Jimmy Martin's dispersal sale and unfortunately we never received the papers on this female. So she's selling as a commercial female. With that being said, what a great female! One that's so deep bodied, stout made and good looking. Don't worry about the papers because you're getting a great registerable Maintainer calf out of the popular Maine Bull Unstoppable.

AI Bred: 4-9-21 to Unstoppable #415419

JUSTIN LEWIS • 217-251-5020



HNFLD MISS GRAMMY'S MIRACLE F39

10-21-18 Tattoo F39 Simm #3548173

Sire: GW-WAF Substance 820Y #2605922

Dam: Grammys Miracle #2379351

Dam's Sire: Anchor T Metro 4E1989294

CE	BW	WW	YW	MCE	MM	MWW	API	TI
811.9	1.9	80.1	120.2	7.2	22.7	61.4	128.2	80.0

A nice Brockle faced black cow in the prime of her life. The popular Wildberry bull Substance 8204 on the top and a touch of Fleckvieh Influence on the bottom side with Anchor T Metro as a grand sire. Buy with confidence. This combination has been really successful.,

Pasture Exposed: to TJ 392F #345552.

HUENEFELD SIMMENTAL FARMS

815-238-6641 (Steve) • 402-764-0981 (Matt)

SIMMENTAL OPEN HEIFERS



DAISY MAE J517

1-2-21 Tattoo J517 PB Simm #3889124



Sire: CSX Bandwagon 513A #2747819

Dam: HTP/BRAM Daisy Mae E745 #3375238

Dam's Sire: W/C Relentless 32C #3045559

CE	BW	WW	YW	MCE	MM	MWW	API	TI
9.8	2.9	76.5	107.4	4.5	17.5	55.8	113.0	74.0

We have always liked this heifer from birth. Here is one that is good structured and sound. She lays good in her angles and is true to the ground. Her pedigree adds value to this heifer right out of the gate. Being well respected on the EPD side and phenotype it has proven itself on Daisy Mae. Daisy Mae is very gentle and has been shown and would be a great asset to your herd.

SARNES CATTLE CO. • 309-338-8319



ELBA J29

3-5-21 Tattoo J29 Simm #3902777



Sire: HILB Oracle C033R #2993610

Dam: ELGA-937G #3736730

Dam's Sire: CSCX Bandwagon 513A #2757819

<u>CE</u>	<u>BW</u>	<u>WW</u>	<u>YW</u>	<u>MCE</u>	<u>MM</u>	<u>MWW</u>	<u>API</u>	<u>TI</u>
10.2	1.9	74.9	106.4	4.2	19.9	57.3	112.6	72.1

Here is a nicely designed female that is smooth made and is a well built heifer. She has the ability to perform at all levels. This Oracle heifer has been shown and is ready for a young Jr. She will be a great option for a first year show family.

SARNES CATTLE CO. • 309-338-8319



BOITNOTT DIAMOND STAR J2

3-30-21 Tattoo J2 PB Simm #3917132



Sire: TJSC King of Diamonds #3326935

Dam: RS/Hill Five Star 523F #3437563

Dam's Sire: TKCC Carver 65C #3045230

<u>CE</u>	<u>BW</u>	<u>WW</u>	<u>YW</u>	<u>MCE</u>	<u>MM</u>	<u>MWW</u>	<u>API</u>	<u>TI</u>
10.3	2.2	79.4	110.0	4.6	21.0	60.7	112.3	75.5

Boltnott Diamond has a "look" – upheaded, sleek front, soggy middled, and has been shown.

CHLOE BOITNOTT - BOITNOTT FAMILY CATTLE

309-274-3667 Doug • 309-275-4244 Jeff



6/R SPECIAL EFFECT J136

4-6-21 Tattoo J136 PB Simm #3940280



Sire: LLSF Vantage Point F398 #3492381

Dam: 6/R WBS Harmony F136 #3434845

Dam's Sire: W/C Executive Order 8543B #2900283

<u>CE</u>	<u>BW</u>	<u>WW</u>	<u>YW</u>	<u>MCE</u>	<u>MM</u>	<u>MWW</u>	<u>API</u>	<u>TI</u>
14.1	0.0	80.1	120.4	7.3	23.6	63.6	138.5	85.0

6/R Special Edition is a solid red heifer that is an extremely attractive youngster. She is extremely long and clean fronted with an abundance of volume and rib shape. She is wide based, level hiped, long in her spine and is very well balanced. Her mother Harmony is a direct daughter of our three time Illinois state fair Champion donor Higher Hope. Her sire LLSF Vantage Point is one of Jerry Lee's all time great pen bulls in Denver. With Special Effects Genetics, Phenotype, and attitude she's destined to be a sale favorite.

SIX BAR R • 715-684-9222 • 715-977-1059



BOITNOTT DIAMOND 2J

4-23-21 Tattoo 2J 3/4 Simm 1/4 Angus #3917134



Sire: TJSC King of Diamonds #3326935

Dam: Boitnott Stylish #3521498

Dam's Sire: Silveiras Style 9303 #2573675

<u>CE</u>	<u>BW</u>	<u>WW</u>	<u>YW</u>	<u>MCE</u>	<u>MM</u>	<u>MWW</u>	<u>API</u>	<u>TI</u>
10.6	2.2	69.8	99.7	5.1	18.1	53.0	108.9	67.5

Diamond 2J has the genetics to become a tremendous cow. Maternal breeding power of KLS Diamond W516 and the great Style Angus genetics.

CHLOE BOITNOTT - BOITNOTT FAMILY CATTLE

309-274-3667 Doug • 309-275-4244 Jeff



RHODE SKYMERE 21J

5-4-21 Tattoo 21J 5/8 Simm 3/16 Angus 3/16 MA
#3928988



Sire: W/C Double Down 5014E #3336150

Dam: Rhode Skymere 679G #3654007

Dam's Sire: Daddy's Money #2824600

<u>CE</u>	<u>BW</u>	<u>WW</u>	<u>YW</u>	<u>MCE</u>	<u>MM</u>	<u>MWW</u>	<u>API</u>	<u>TI</u>
13.6	-0.8	58.4	80.6	6.6	23.6	52.8	97.9	60.7

Rhode Skymere 21J is a beautiful blady female that boasts a double digit calving ease EPD. Sired by the very popular W/C Double Down bull, this female has a great future in any breeding program.

RHODE BROS. • 309-532-8444

SIMMENTAL BULL



WRITING HOT CHECKS

11-20-20 Tattoo 016H PB Simm #3881252



Sire: W/C Bankroll 811D #3187005

Dam: IZZ Cow U840 #2466862

Dam's Sire: SAL Revolution #2180719

<u>CE</u>	<u>BW</u>	<u>WW</u>	<u>YW</u>	<u>MCE</u>	<u>MM</u>	<u>MWW</u>	<u>API</u>	<u>TI</u>
110.4	1.9	75.3	107.9	6.0	22.4	60.1	125.8	75.6

If you have a fall calving herd and are looking to add muscle and shape, look into this guy! An extremely big topped, thick-ended bull who still has a real look of quality about him. Semen checked and ready to go. You won't find a better deal!!!

JUSTIN LEWIS • 217-251-5020



Larry Martin Cattle Sales
3485 Nancy Lane
Clinton, IL 61727

CATTLEMEN'S Choice



She sells!

SAT., NOVEMBER 6 • 12:30
Arthur Livestock Barn • Arthur, Illinois