

# **CATTLEMEN'S** **Choice**

**SUN., DEC. 8, 2024**  
**12:30 PM**



★ **Selling** ★

**Angus • Simmental • Hereford**  
**Red Angus • Shorthorn**

**Cow/Calf Pairs • Bred Heifers**  
**Bred Cows • Bulls**  
**Show Heifers • Donkey**

**United Producers Barn**  
**Route 16 East**  
**Shelbyville, Illinois**



# Welcome

Welcome to our annual Cattlemen's Choice breeder group sale at Shelbyville, Illinois on Sunday, December 8th.

The Cattlemen's Choice Sale has grown into one of the best All Breed Purebred cattle sales in the Midwest. You can expect to see real good cattle that will make a big-time improvement in your own breeding program.

We will be selling at the 2024 sale a large number of quality 1st calf heifers with fall calves at side, hard to find this number at one sale without going out west. This group can rebuild your aging cow herd. We are blessed with young cattle, featuring the best Bred Heifers as a group, that we have ever sold. Selling Angus, Simmental, Hereford, Red Angus, and Shorthorn breeds. The selection of front pasture Bred Cows will suit any cattlemen, with potential donors in this group.

We started selling a few show heifers and top replacements a few years back and this sale will offer Angus, Simmental, and Red Angus replacements, featuring a 24 karat show heifer prospect, full sib to the top selling open heifers the past two sales.

If you cannot attend in person, take advantage of our sight-unseen service – there is no cost to you.

We look forward to your attendance. I think you will be impressed with this year's Cattlemen's Choice Sale offering.



Larry Martin ..... 217-433-0242  
Greg Miller ..... 608-778-8785



# Sale Staff

AUCTIONEER: Brian Curless .....217-242-1665

UNITED PRODUCERS SALE BARN .....217-774-3939

Steve Pieper .....217-273-4168

SIGHT – UNSEEN PURCHASES – CALL AT NO COST

Greg Miller .....608-778-8785

Dalton Lundy .....502-727-6898

RINGMEN

Harlan Powers .....217-358-4418

Zach Rincker .....217-690-6844

Jared Ruter .....815-238-7530

CLERKING & CASHIER: Cindy Martin & Eileen Miller



Larry Martin Cattle Sales

SALE MANAGER:

Larry Martin .....217-433-0242

SALE LOCATION: United Producers Sale Barn

Route 16 East, Shelbyville

LIABILITY & HEALTH: All persons attending the Cattlemen's Choice Sale will do so at their own personal risk. We encourage you to practice all health guidance practices.

LIVESTOCK INSURANCE: Hugh F. Miller Agency on behalf of American Livestock Market Insurance will have available insurance on your purchase. Call 815-626-1300 or see Greg or Eileen Miller for more information.

VETERINARY SERVICE:

Durbin Vet Clinic, St. Peter, IL .....618-349-6446

LODGING:

The Shelby Inn, Shelbyville, IL .....217-774-3991

ANNOUNCEMENTS FROM THE AUCTION BLOCK:

Any and all announcements from the auction block take precedence over the printed catalog.

REGISTRATION PAPERS: Cattle will be transferred to the new owner at seller's expense. Please give the proper name as you want it on the paper to our cashier on payment.

TERMS AND CONDITIONS: Cash or personal check payable to Martin Escrow. Settlement to be made sale day or see Larry Martin prior to any purchases. All bidders should pick up a buyer's card and be registered. You will receive a paid receipt to show at load-out of your cattle.

CATTLE ON DISPLAY: Cattle will be on display at the Barn Saturday, December 7, all day. There will be videos, contact the consignor for more information. If you can't attend the sale and would like to bid to a real person - contact sight unseen sales reps for free service.

TRUCKING: Greg Miller – 608-778-8785. Will assist and help make trucking arrangements.  
Craig Kaisand – 641-891-9666

BREEDING GUARANTEE: All cattle sell under the terms and conditions of the breed associations selling in this sale. Please visit their websites prior to any purchases.

Thank You for  
Your Attendance  
and Purchases

**DVAuction**  
Broadcasting Real-Time Auctions  
[www.DVAuction.com](http://www.DVAuction.com)

# **DVAuction**

**Broadcasting Real-Time Auctions**

**[www.DVAuction.com](http://www.DVAuction.com)**

DV Auction will supply our on-line bidding support to bidders at the Cattlemen's Choice Sale. All sales are final, when the auctioneer sells the lot and the buyer assumes responsibility to arrange trucking and payment to Larry Martin Cattle Sales. Buyer will be texted purchase cost on sale day.

## **ON-LINE BUYER'S OPTIONS**

1. Cattle purchased on sale day and buyer intends to pick up at United Producers Barn, must pick up sale cattle by Monday, Noon!! Buyer will make check to Martin Escrow and leave it at Barn Office with Steve or Zach.
2. If cattle purchased cannot be picked up on Sale Day or Monday, the cattle will be trucked and housed at Larry Martin's, 3485 Nancy Lane, Clinton, IL. Buyer has 5 days to arrange trucking and come to the farm for pickup. Payment will be made at time of pickup.
3. Wire transfer can be made within 5 days of sale date. Please contact Cindy Martin 217-433-6088 for bank wire information.
4. Greg Miller with LMCS will arrange trucking 608-778-8785. Our trucks will pick up a check for your purchase and their trucking fees at time of delivery.

***We thank you for your purchase  
and cooperation.***

**Larry Martin**

**217-433-0242**

**Greg Miller**

**608-778-8785**

**CATTLEMEN'S  
Choice**



# Cattlemen's Choice Breeders

## **TJ CURTIN FARMS LLC**

217-825-3005  
Blue Mound, IL

## **REINY WAY ACRES**

Reinhardt  
715-573-7891 Kent  
715-573-7828 Marcus  
Merrill, WI

## **DOUBLE J RANCH**

715-965-1356  
Dale Prochnow Jr.  
Medford, WI

## **RHODE BROS.**

309-532-8444 Tyler  
Carlock, IL

## **HUENEFELD SIMMENTALS**

815-238-6641 Steve  
402-764-0981 Matt  
Dakota, IL

## **KAISAND CATTLE FARM**

641-891-9666 Craig  
641-891-2672 Steve  
Bussey, IA

## **JUSTIN LEWIS /10H**

217-251-5020  
Marshall, IL

## **NORTHLAND FARMS**

815-564-8546  
Jay Book  
Sterling, IL

## **BRUNO FARMS**

217-280-0566 Derek  
Springfield, IL

## **ROCK CREEK FARMS**

309-826-0176  
Jack Wilson  
Waynesville, IL

## **DIAMOND A FARMS**

618-292-3127 Justin  
618-292-1188 Tyler  
618-292-8787 Wendell  
618-292-0682 Floyd  
Altamont, IL

## **WALNUT GROVE ANGUS**

847-652-0931  
Jim, Holly & Benjamin  
Marsh  
Earlville, IL

## **ES CATTLE CO.**

217-691-3201  
217-855-7227  
Katie Sellmeyer  
Ben Sellmeyer  
Maroa, IL

## **BLACK DIAMOND GENETICS**

217-433-0242  
Larry & Cindy Martin  
Clinton, IL

## **SANDBOX FARMS**

715-445-1701  
Dylan & Frankie  
Almond, WI

## **BISHELL FAMILY CATTLE LLC**

608-732-2404  
Andy Bishell  
Mineral Point, WI

## **JOHNSON FAMILY CATTLE**

Logan Johnson  
309-830-3907  
Eric Johnson  
309-830-2544  
Heyworth, IL



# TJ CURTIN FARMS LLC

217-825-3005 TJ  
Blue Mound, IL  
Angus Cattle



## CURTIN ROYAL QUEEN 222

8-1-22 #20598745 Tattoo 222



**COW/CALF  
PAIR**

**Sire:** Deer Valley Growth Fund #18827826

**Dam:** Curtin Royal Queen 4001 #17891439

<u>CED</u>	<u>BW</u>	<u>WW</u>	<u>YW</u>	<u>MILK</u>
+3	+2.7	+81	+147	+30

Special opportunity here! A first calf heifer out of the sire that leads the Angus Association in registrations – Deer Valley Growth Fund. She sells with a heifer calf by one of the most popular young Angus sires – Connealy Craftsman, the \$500,000 select sire and ST Genetics Sire. Get in on the ground floor of some of the top Angus genetics here.

**Calf at side:** Heifer calf. 8/11/24 by Connealy Craftsman.

**A-I Bred:** 11-16-24 to Bear Mountain North Star



## EXAR ROYAL LASS 6031

1-4-16 #18379300 Tattoo 6031



**Sire:** Sitz Investment 660Z #17179119

**Dam:** EXAR Royal Lass 2814 #17186150

<u>CED</u>	<u>BW</u>	<u>WW</u>	<u>YW</u>	<u>MILK</u>
+10	-1.2	+60	+117	+28

A veteran cow with a reliable production record of weaning ratio of 5@100. This cow has always produced marketable bulls and females for me and has an eye-popping good heifer calf at side by Select Sire's Baldrige Gibson. Breeding information will be made available.

**Calf at side:** Heifer calf. 8/22/24 by Baldrige Gibson.

**A-I bred:** 11-16-24 to Boyd Justification



## CURTIN PROVEN QUEEN 416

3-14-24 #20942569 Tattoo 416



**OPEN  
HEIFER**

**Sire:** Woodhill Domain D166-J349 #20054378

**Dam:** Curtin Proven Queen 7039 #18868265

<u>CED</u>	<u>BW</u>	<u>WW</u>	<u>YW</u>	<u>MILK</u>
1+2	1+2.5	1+66	1+110	1+24

A member of the famous Proven Queen cow family that Alan Miller's PVF Angus has had so much success with. Woodhill on SAV represent some of the best females in the Angus breed.





## CURTIN RITA 415

2-23-24 #20942568 Tattoo 415



**OPEN  
HEIFER**

**Sire:** Woodhill Domain D166-J349 #20054378

**Dam:** EXAR Rita 9041 #19357976

<u>CED</u>	<u>BW</u>	<u>WW</u>	<u>YW</u>	<u>MILK</u>
1+5	1+1.7	1+64	1+105	1+27

Dam is retained in the herd with ratios of birth weight 3@90, Weaning 3@113, and yearling 2@110. This heifer has cow power all over her pedigree. Buy with confidence.



## CURTIN JOY 413

2-17-24 #20942567 Tattoo 413



**OPEN  
HEIFER**

**Sire:** Curtin Rushmore 120 #20312427

**Dam:** Curtin Joy 206 #20367087

<u>CED</u>	<u>BW</u>	<u>WW</u>	<u>YW</u>	<u>MILK</u>
1+8	1+.4	1+69	1+116	1+26

She is the first calf born out of one of my herd's top young females. The future of the Beef Industry is bright and females like this will keep you in the driver's seat!

# REINY WAY ACRES

**The Reinhardt's – Merrill, WI**

**Kent 715-573-7891 • Marcus 715-573-7828**  
**Simmental**



## RWA LAURA

2-6-23 #4264992 Tattoo L301G PB SM



**BRED  
HEIFER**

**Sire:** WHF/JS/CCS Double Up G365 #3658592

**Dam:** RWA Glory-ET #3560457

<u>CE</u>	<u>BW</u>	<u>WW</u>	<u>YW</u>	<u>MCE</u>	<u>MM</u>	<u>MWW</u>	<u>API</u>	<u>TI</u>
8.6	3.3	76.9	101.1	1.7	16.7	55.1	100.4	67.7

Laura is a cool looking great pedigreed bred heifer. Going back to the great Sheza Babe cow owned by Double J Ranch in WI, this girl has performance and longevity built into her. I love my Double Up daughters. Great bred heifer here folks that is hard to let go. She was halter broke as a calf. All the work is done here!

**Bred:** to W/C Bank On It. Due 3/16/25. **Heifer sexed.**





## RWA LEAH

3-24-23 #4264967 Tattoo L407 PB SM



**BRED  
COW**

**Sire:** DMCC/Wood Fully Loaded 39D #3131823

**Dam:** RWA Gail #3560453

<u>CE</u>	<u>BW</u>	<u>WW</u>	<u>YW</u>	<u>MCE</u>	<u>MM</u>	<u>MWW</u>	<u>API</u>	<u>TI</u>
14.3	-1.4	70.9	102.0	6.4	14.2	49.6	132.5	79.4

This moderate framed beauty is ready to make you some money. We sold her grand dam for \$5500 in the Dwyer Foundation Sale a few years back to Shipwreck Cattle Company out of Texas. With DMCC Fully Loaded as her sire and Uno Mas on the bottom side of pedigree, longevity and calving ease are bred into her. She was halter broke as a calf. All the work is done here folks!

**Bred:** to Felt Perseverance. Due 2/23/25. **HEIFER SEXED**



## FSCI MS GEMSTONE H078

12-2-20 #4010546 Tattoo H078 PB SM ET



**Sire:** Ruby's Currency 7134E #3282185

**Dam:** TNGLA Gemstone A527 #2745060

<u>CE</u>	<u>BW</u>	<u>WW</u>	<u>YW</u>	<u>MCE</u>	<u>MM</u>	<u>MWW</u>	<u>API</u>	<u>TI</u>
7.5	2.9	83.1	126.8	5.4	26.9	68.4	122.6	80.0

Gem is a difficult one to let go. Her pedigree reads like a who's who in the Simmental breed. Ferguson Show Cattle has sold many high dollar progeny out of Gems dam. She is owned by my son Marcus. Only because she has given him 2 heifer calves already that are being retained is she available for you to purchase at this sale. She settled on first service again to the HOT bull Change is Coming. Don't have to wait long for what we think will be a really cool calf regardless of whether it is a bull or heifer!

**AI Bred:** to Change is Coming. Due 1-3-25.

# DOUBLE J RANCH

**Dale Jr Prochnow • 715-965-1356**

**Medford, WI**

**Simmental**



## DBJR-LUNDY PENELOPE

3-7-23 #4247780 Tattoo L10 PB SM



**BRED  
HEIFER**



**Sire:** HILB Oracle C0338 #2993610

**Dam:** CMFM Dura Sara 040B #2963254

<u>CE</u>	<u>BW</u>	<u>WW</u>	<u>YW</u>	<u>MCE</u>	<u>MM</u>	<u>MWW</u>	<u>API</u>	<u>TI</u>
10.3	2.7	80.3	113.5	2.3	18.3	58.4	118.8	77.8

Here's a bred heifer out of Dura Sara – the many-time winner including Denver in 2016. This heifer is built similar to Sara – big middled, look and personality. We bred her to Point Proven for her first calf and I am excited to see the next Generation of Sara. Buy with confidence.

**AI Bred:** 5/25/24 to Point Proven #3780742.





## DBJR LOVER GIRL

9-3-18 #3560917 Tattoo F22 PB SM

### COW/CALF PAIR



Ref. Sire

**Sire:** FBFI Absolute #2841159

**Dam:** Besh MS Lover Girl D57 #3124618

<u>CE</u>	<u>BW</u>	<u>WW</u>	<u>YW</u>	<u>MCE</u>	<u>MM</u>	<u>MWW</u>	<u>API</u>	<u>TI</u>
7.7	3.3	69.1	104.6	2.7	2.7	51.2	96.9	65.4

Here's an awesome cow calf pair that we should be keeping, but we always like to bring some good ones to Larry's sale. She has the frame and look that will make you take a second look – and her Relentless bull calf has all her mother's traits. Don't miss out on this Pair.

**Calf at Side:** Bull. 9/9/24. BW: 101 lbs. Sire: W/C Relentless #3045559



## DBJR JADE

9-6-16 #3233234 Tattoo D14 PB SM

### BRED COW



**Sire:** FBFI Absolute #2841159

**Dam:** HFS DF Black Vail 20X #2589382

<u>CE</u>	<u>BW</u>	<u>WW</u>	<u>YW</u>	<u>MCE</u>	<u>MM</u>	<u>MWW</u>	<u>API</u>	<u>TI</u>
7.2	1.5	55.8	83.6	2.7	15.5	43.3	97.0	59.0

Here's one that we should be keeping, but she fell out of our calving window. Jade has been an asset to our herd with having nothing but heifers, one daughter sold as cow/calf pair for over 10K at Ohio Beef Expo. She was shown successfully as a calf and still has a great look after all these years. We bred her to one of the hottest sires: Point Proven and we think this will be a great mating. Don't miss this great one.

**AI Bred:** 5/30/24 to Point Proven #3780742. No bull exposure.

# DIAMOND A FARMS

The Alwardt's – Altamont, IL

Justin 618-292-3172 • Tyler 618-292-1188

Wendell 618-292-8787 • Lloyd 618-292-0682

Simmental and Angus



## DAF HEIDI H61

3-23-20 #3780042 Tattoo H61 PB SM ET

### BRED COW



Ref. Sire

**Sire:** OBCC CMFM Deplorabull D148 #3150188

**Dam:** WLE Shez IT C056 #2991772

<u>CE</u>	<u>BW</u>	<u>WW</u>	<u>YW</u>	<u>MCE</u>	<u>MM</u>	<u>MWW</u>	<u>API</u>	<u>TI</u>
11.5	1.3	75.5	118.4	3.9	21.8	59.5	120.4	75.5

ET daughter of Deplorabull

**AI Bred:** 3/19/24 to Double Up #3658592.

**Pasture Exposed:** 3/28/24 to 6/28/24 to SFG Cowboy Way J130 #3980124





**BRED COW**

## DAF HANNA H33

2-21-20 #3780046 Tattoo H33 PB SM Frozen ET



**Sire:** W/C Bankroll 811D #3187005

**Dam:** WLE Shez IT C056 #2991772

CE	BW	WW	YW	MCE	MM	MWW	API	TI
10.9	2.8	78.3	116.8	4.8	19.2	58.3	107.8	74.3

ET Daughter of W/C Bankroll.

**AI Bred:** 3/19/24 to Brand New Man 001H #3770588

**Pasture Exposed:** 3/28/24 to 6/28/24 to SFG Cowboy Way #3980124



**BRED COW**

## DAF MISSIE H09

1-4-20 #3853177 Tattoo H09 1/2 SM 1/2 AN  
Frozen ET



**Sire:** W/C Bankroll 811D #3187005

**Dam:** PCF Missie 406 #3697240

CE	BW	WW	YW	MCE	MM	MWW	API	TI
12.2	1.4	71.7	106.9	6.9	26.3	62.4	111.3	72.9

ET Daughter of W/C Bankroll.

**AI Bred:** 3/19/24 to Double Up #3658592

**Pasture Exposed:** 3/28/24 to 6/28/24 to SFG Cowboy Way #3980124



## RUBY BRUP MAG LADY 7121E

2-25-17 #3282127 Tattoo 7121E PB SM Frozen ET

**BRED COW**

**Sire:** PVFS Ruby Madden 126Y #2578617

**Dam:** Ruby's Magnetic Lady 328A #2765073

CE	BW	WW	YW	MCE	MM	MWW	API	TI
15.0	0.9	66.2	96.5	5.5	26.4	59.4	134.2	75.9

ET Daughter of Rubys Magnetic Lady

**Pasture Exposed:** 1/5/24 to 3/1/24 to SFG Cowboy Way #3980124



## DAF LADY J106

9-5-21 #4174547 Tattoo J106 PB SM

**COW/CALF PAIR**

**Sire:** OMF Epic E27 #3317371

**Dam:** Ruby Brup Mag Lady 7121E #3282127

CE	BW	WW	YW	MCE	MM	MWW	API	TI
14.7	0.0	77.4	112.4	6.3	24.3	62.9	142.8	82.6

1st calf heifer. Epic daughter, dam - Ruby Brup Mag Lady, donor cow family.

**Calf at Side:** Heifer. 9/25/24. Sired by WHF/JS/CCS Woodford #4068398





## DAF MISSIE 9105

9-10-19 #20090744 Tattoo 9105 AN Frozen ET

**BRED COW**



**Sire:** Colburn Primo 5153 #18217480

**Dam:** FCF Missie 406 #17883598

<u>CED</u>	<u>BW</u>	<u>WW</u>	<u>YW</u>	<u>MILK</u>
l+3	l+2.6	l+51	l+89	l+22

**Pasture Exposed:** 1/5/24 to 3/1/24 to SFG Cowboy Way #3980124



## DAF KAYLA K019

9-2-22 #4204900 Tattoo K019 PB SM

**COW/CALF PAIR**

**Sire:** OMF Epic E27 #3317371

**Dam:** Ruby Brup Mag Lady 7121E #3282127

<u>CE</u>	<u>BW</u>	<u>WW</u>	<u>YW</u>	<u>MCE</u>	<u>MM</u>	<u>MWW</u>	<u>API</u>	<u>TI</u>
14.6	0.1	77.5	112.6	6.2	24.3	63.0	142.5	82.6

First calf heifer Epic daughter X Ruby Brup Mag Lady same cow family as Lot 16.

**Calf at Side:** Bull. 10/25/24. Sired by SFG EPIC #4139409



## DAF RACHAEL K122

12-12-22 #4204892 Tattoo K122 PB SM

**COW/CALF PAIR**

**Sire:** Bar O SWC Turnpike 203H #3855774

**Dam:** DAF Rachael 8048 #2983930

<u>CE</u>	<u>BW</u>	<u>WW</u>	<u>YW</u>	<u>MCE</u>	<u>MM</u>	<u>MWW</u>	<u>API</u>	<u>TI</u>
9.9	1.5	68.6	100.0	4.0	21.7	55.9	117.6	72.4

Rachael cow family that produced some of our top sellers at our production sales, first calf heifer.

**Calf at Side:** Bull. 9/28/24. Sired by OMF EPIC #3317371



## DAF STAR J104

9-2-21 #4051906 Tattoo J104 3/4 SM 3/16 AN 1/16 AR

**COW/CALF PAIR**



**Sire:** WLE Copacetic E02 #3299037

**Dam:** FBFS Briallant Star 013B #2873903

<u>CE</u>	<u>BW</u>	<u>WW</u>	<u>YW</u>	<u>MCE</u>	<u>MM</u>	<u>MWW</u>	<u>API</u>	<u>TI</u>
12.3	1.5	76.1	116.1	5.5	12.0	50.0	102.0	71.3

WLE Copacetic, first calf heifer out of a Sandeen Upper Class cow.

**Calf at Side:** Bull. 10/12/24. Sired by Double Up #3658592





## DAF KEEPSAKE K116

11-10-22 #4204893 Tattoo K116 PB SM

### COW/CALF PAIR

**Sire:** Ruby's Outer Limits 935G #3594860

**Dam:** DAF Forever F105 #3585672

<u>CE</u>	<u>BW</u>	<u>WW</u>	<u>YW</u>	<u>MCE</u>	<u>MM</u>	<u>MWW</u>	<u>API</u>	<u>TI</u>
12.0	1.2	89.8	139.4	5.7	25.5	70.4	137.0	89.1

Ruby's Outer Limits X Rachael Cow Family, first calf heifer.

**Calf at Side:** Bull. 10/5/24. Sired by OMF EPIC #3317371



## DAF STAR H103

9-11-20 #3910482 Tattoo H103 PB SM



**Sire:** MR CCF 20-20 #2964446

**Dam:** FBFS Briallant Star 013B #2873903

<u>CE</u>	<u>BW</u>	<u>WW</u>	<u>YW</u>	<u>MCE</u>	<u>MM</u>	<u>MWW</u>	<u>API</u>	<u>TI</u>
11.6	1.7	76.6	110.9	4.2	12.6	50.8	118.9	75.1

CCF 20-20 first calf heifer, out of donor cow family – Briallant Star, sired by Sandeen Upper Class.

**Calf at Side:** Bull. 9/10/24. Sired by Double Up #3658592



## DAF RACHAEL G87

3-2-19 #3609218 Tattoo G87 1/2 SM 1/2 AN Frozen ET



**Sire:** Colburn Primo 5153 #3095080

**Dam:** DAF Rachael D455 #3144980

<u>CE</u>	<u>BW</u>	<u>WW</u>	<u>YW</u>	<u>MCE</u>	<u>MM</u>	<u>MWW</u>	<u>API</u>	<u>TI</u>
9.7	1.1	68.1	101.1	2.0	12.0	46.1	113.5	70.5

Primo X Rachael daughter, ET embryo half-blood cow with lots of power.

**Calf at Side:** Heifer. 10/2/24. Sired by Double Up #3658592



## CLRWTR COOL BABY H046

1-14-20 #3809481 Tattoo H046 PB SM



**Sire:** LLSF Pays To Believe #2659897

**Dam:** HPF COol Baby E046 #3268868

<u>CE</u>	<u>BW</u>	<u>WW</u>	<u>YW</u>	<u>MCE</u>	<u>MM</u>	<u>MWW</u>	<u>API</u>	<u>TI</u>
12.4	-0.3	67.5	103.3	6.3	19.5	53.2	123.7	75.4

Pays to Believe daughter from Clear Water Cool Baby Family.

**Calf at Side:** Heifer. 10/11/24. Sired by SFG Cowboy Way #2980124



# KAISAND CATTLE FARM

Craig 641-891-9666

Steve 641-591-2672

Bussey, Iowa  
Simmental

It is our joy to be a new consignor to the Cattlemen's Choice Sale and group of breeders. Our hope is to just add to the depth of what we know is a wonderful group of breeders and cattle in the sale. We are a family owned and operated farm that started raising Simmentals about 25 years ago with our first purebred 4-H heifer. Since then we have utilized AI, E.T. and high quality clean up bulls to continue to grow in quality. We now have over 125 head of Simmental and SimAngus cows in both fall and spring calving herds. Over the years, we have marketed cattle off the farm, as guest consignors in producer's sales, the Iowa Beef Expo, and a breeders sale in Wisconsin. The past few years we have been looking for a new place to market animals and our genetics and we were thrilled when Larry and Greg reached out about the Cattlemen's Choice Sale. With this being our first year here, we wanted to make sure we brought some sale highlights and animals which would be appreciated in Shelbyville and at their new homes. You will find some of our top 2 year old cow/calf pairs, one standout cow in the prime of her life, and 2 older bulls ready to go to work. These are real world cattle. The calves on these cows will develop into high level, functional cattle. The cows all sell **open and ready for you to breed** whenever and to whatever meets your program needs. Please reach out if you have any questions, we are always happy to talk cattle.



**COW/CALF  
PAIR**

## KSND MISS PROMISE

8-29-22 #4422988 Tattoo 231K PB SM

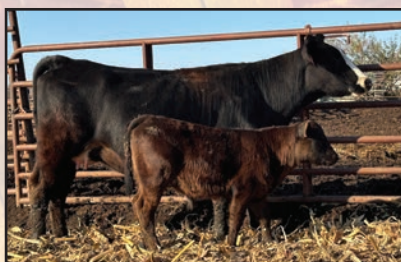

**Sire:** TJ 50K 485H #3762999

**Dam:** Dillons Miss Serenity #3702613

<u>CE</u>	<u>BW</u>	<u>WW</u>	<u>YW</u>	<u>MCE</u>	<u>MM</u>	<u>MWW</u>	<u>API</u>	<u>TI</u>
11.7	1.0	76.2	109.9	5.1	25.1	63.1	133.6	78.8

This blaze face TJ 50K daughter goes back to the HF Serena cow family. She is feminine, sound, and moderate framed. She is doing a terrific job with her Clear Advantage bull calf. Good balanced EPD profile in this real world pair. Open and ready to breed.

**Calf at Side: KSND ADVANTAGE M499.** Bull. 9/4/24. #4425510  
Tattoo M499. Sired by CLRWTR Clear Advantage H4G #3858588



**COW/CALF  
PAIR**

## KSND KINDNESS

9-6-22 #4422992 Tattoo 285K PB SM



**Sire:** TJ 50K 485H #3762999

**Dam:** WSF Fiesta E4 #3589465

<u>CE</u>	<u>BW</u>	<u>WW</u>	<u>YW</u>	<u>MCE</u>	<u>MM</u>	<u>MWW</u>	<u>API</u>	<u>TI</u>
10.8	1.5	75.1	115.0	4.5	32.3	69.8	136.8	78.8

We were really pleased with our TJ 50K daughters when they were born and even more so as they've become mothers. They are terrific mothers, nurse well, and I believe will have longevity in the herd. This blaze face lady goes back to outcross genetics being out of KWA Law Maker and a really nice Double Bar D cow. Open and ready to breed back.

**Calf at Side: KSND MAE ANN.** Heifer. 9/1/24. #4425509. Tattoo M498.  
Sired by CLRS Guardian 317G #3563436





## KSND KEHLANI

9-1-22 #4422997 Tattoo 210K PB SM



### COW/CALF PAIR

**Sire:** TJ 50K 485H #3762999

**Dam:** KSND Dream Girl #2747222

<u>CE</u>	<u>BW</u>	<u>WW</u>	<u>YW</u>	<u>MCE</u>	<u>MM</u>	<u>MWW</u>	<u>API</u>	<u>TI</u>
9.7	1.4	73.4	104.1	5.5	29.2	65.9	132.8	76.7

An impressive, super nice extended front heifer with good size and power. Kehlani is another TJ 50K daughter and we think you will agree, he made some tremendous cows She is out of a 2013 cow that still raises a calf every year and still has a picture perfect udder. For those of you with knowledge of older genetics, her mother is a maternal sib to the AI sire SAS All Star. The heifer calf is out of a TJ Gold son we have been very pleased with using to clean-up heifers. Open and ready to breed back.

**Calf at Side: KSND MALACALA.** Heifer. 9/15/24. #4425512. Tattoo M487. Sired by KSND Buccaneer #4077472



## KSND KALEAH

9-7-22 #4422989 Tattoo 289K PB SM



**Sire:** W/C Executive Order 956Y #2900283

**Dam:** KSND Happy #4011469

<u>CE</u>	<u>BW</u>	<u>WW</u>	<u>YW</u>	<u>MCE</u>	<u>MM</u>	<u>MWW</u>	<u>API</u>	<u>TI</u>
12.5	-0.7	77.5	115.5	4.4	19.9	58.5	125.1	70.0

KSND Kaleah is one that we are only bringing because we want to make sure we bring our best to the sale. We think this pair will be a sale feature. Kaleah is out of W/C Executive Order and goes back to our longtime consistent donor, KSND Obsidian (daughter of JJ Black Obsession). She is backed by real world AI sires that balance growth and eye appeal. Her daughter is out of the deceased MR SR Mic Drop that is nearly impossible to get semen on. A real flashy calf that could show and will also excel in the pasture. Find this pair on sale day, you will be glad you did! Open and ready to breed back.

**Calf at Side: KSND MALEAH.** Heifer. 9/1/24. #4425513. Tattoo M489. Sired by MR SR Mic Drop G1534 #3568352



## KSND HILDA

9-13-22 #4422991 Tattoo 275K PB SM



### COW/CALF PAIR

**Sire:** Jass on the Mark 69D #3210989

**Dam:** KSND Greta #3716266

<u>CE</u>	<u>BW</u>	<u>WW</u>	<u>YW</u>	<u>MCE</u>	<u>MM</u>	<u>MWW</u>	<u>API</u>	<u>TI</u>
11.7	2.5	75.0	104.4	4.2	20.9	58.3	110.3	70.9

This Jass On The Mark female is doing a great job with a stout Payroll bull calf. This brockle faced cow is moderate framed, super fronted, sound, and has a good udder. Really nice functional pair. Open and ready to breed back.

**Calf at Side: KSND MR PAYROLL M495.** Bull. 9/8/24. #4425511. Tattoo M495. Sired by SJF SMJ Payroll #3992818





## KSND COSMO

11-7-22 #4422993 Tattoo 19K PB SM



**COW/CALF  
PAIR**

**Sire:** Schooley Hamm 37H #3752666

**Dam:** FSSR Royal Selene #3540822

<u>CE</u>	<u>BW</u>	<u>WW</u>	<u>YW</u>	<u>MCE</u>	<u>MM</u>	<u>MWW</u>	<u>API</u>	<u>TI</u>
9.7	3.3	85.1	129.8	4.6	20.0	62.5	128.2	81.2

Cosmo is a black blaze face heifer that is out of our herd bull Schooley Hamm. Hamm is a son of LCDR Favor and one of Schooley's Top donors. Schooley Miss 2000A 823F. Check out the AI sons she has raised. Hamm has consistently delivered calves for us that are long, have some frame and grow, and females that milk. This young lady gets worked up being pulled and worked by herself, but does just fine in a group. Another real world pair that already has a replacement heifer by her side. Open and ready to breed back.

**Calf at Side: KSND GALAXY.** Heifer. 9/1/24. #4425514. Tattoo M19. Sired by Schooley Standout 27G #3585120



## KSND ARIKARA

9-7-22 #4422994 Tattoo 44K 3/4 SM 1/4 AN



**Sire:** TJ Chief 460G #3611575

**Dam:** FSSR High Selene #3770526

<u>CE</u>	<u>BW</u>	<u>WW</u>	<u>YW</u>	<u>MCE</u>	<u>MM</u>	<u>MWW</u>	<u>API</u>	<u>TI</u>
11.1	1.3	83.0	123.2	4.0	31.9	73.4	127.6	80.7

This solid black TJ Chief daughter is a really functional high quality cow. Currently, she is putting everything she can into her calf but she was super stout and square as an open heifer. As she continues to mature, she will thrive and you will love having her in your pastures. Open and ready to breed back.

**Calf at Side: KSND MR STANDOUT M50.** Bull. 9/4/24. #4425515. Tattoo M50. Sired by Schooley Standout 27G #3585120



## SC AMAZING LOOK F121

9-8-18 #3581060 Tattoo F121 3/4 SM 1/4 AN



**COW/CALF  
PAIR**

**Sire:** HILB Oracle C033R #2993610

**Dam:** SJCC Amazing Look B007 #2882965

<u>CE</u>	<u>BW</u>	<u>WW</u>	<u>YW</u>	<u>MCE</u>	<u>MM</u>	<u>MWW</u>	<u>API</u>	<u>TI</u>
7.5	3.8	77.4	113.0	-0.8	14.9	53.5	94.9	68.4

Only because we wanted to bring something that would splash, are we bringing Amazing Look. This 3/4 Sim/Angus Oracle daughter was properly named being choke fronted, angular shouldered, big bellied, sound, and yet picture perfect udder. This female is in the prime of her life and you get a thick well built heifer calf next to her that will develop into what I can only imagine to be an impactful cow. We are confident you will find her on sale day and want to keep coming back for another look. Open and ready to breed back..

**Calf at Side: KSND AMAZING GRACE.** Heifer. 9-25-24. #4425516. Tattoo M95. Sired by Schooley Hamm 37H #3752666





## KSND HEART OF GOLD

9-13-22 #4216140 Tattoo K5 PB SM



**HERD  
BULL**

**Sire:** MR HOC Broker #2531081

**Dam:** KSND Miss Heartfelt #2385835

<u>CE</u>	<u>BW</u>	<u>WW</u>	<u>YW</u>	<u>MCE</u>	<u>MM</u>	<u>MWW</u>	<u>API</u>	<u>TI</u>
6.3	2.8	72.9	108.2	1.9	16.5	52.8	87.0	61.4

Heart of Gold is a 2 year old Hoc Broker son with a great demeanor. We showed this guy to a division championship at the 2023 Iowa State Fair. He is extremely long sided, good frame, and big footed. His dam and grand dam were both donors on our farm. He will add pounds to a calf crop, but I wouldn't recommend him used on heifers.



## KSND MR KNOCKOUT

1-4-23 #4422201 Tattoo L1 PB SM



**Sire:** GSC Good Dew North 102C #3141837

**Dam:** Miss Knockout 74T #2385520

<u>CE</u>	<u>BW</u>	<u>WW</u>	<u>YW</u>	<u>MCE</u>	<u>MM</u>	<u>MWW</u>	<u>API</u>	<u>TI</u>
n/a	n/a	n/a	n/a	n/a	n/a	n/a	n/a	n/a

Mr. Knockout is a son of the legendary Miss Knockout 74T. A standout since birth, he is naturally thick topped, big footed, deep bodied, super sound. He will be 2 in January and is ready to go to work for you and breed a group of cows. Come check him out on sale day. I think you will like what you see.

## RHODE BROS.

**Tyler 309-532-8444**

**Carlock, IL**

**Angus and Simmental**



## RHODE PEG 303

3-1-23 #20870315 Tattoo 303 AN



**BRED  
HEIFER**

**Sire:** STAG Good Times 201 ET #19923328

**Dam:** SLF Peg 367 #19038051

<u>CED</u>	<u>BW</u>	<u>WW</u>	<u>YW</u>	<u>RADG</u>	<u>MILK</u>
l+10	l+.6	l+52	l+92	l+.38	l+25

303 is a powerful female that is a direct daughter of Good Times. This is a very high quality female that also reads calving ease when you evaluate her EPD's. Peg is a very versatile breeding tool as she could be used to produce Angus offspring as well as be utilized in your Maine-Angus or Sim Angus programs.

**AI Bred:** to Young Dale Honour 16H. AAA#20373212. Due April 10





## RHODE SKYMERE 302L

2-18-23 #4195448 Tattoo 302L 5/8 SM



**BRED  
HEIFER**

**Sire:** WLE Copacetic E02 #3299037

**Dam:** Rhode Skymere 679G #3654007

<u>CE</u>	<u>BW</u>	<u>WW</u>	<u>YW</u>	<u>MCE</u>	<u>MM</u>	<u>MWW</u>	<u>API</u>	<u>TI</u>
11.8	0.7	65.5	95.9	5.8	14.6	47.3	99.7	66.5

Here is a daughter of the popular WLE Copacetic that ties a lot of good things together in a long bodied package. The Skymere family has been very productive in our herd for many years. This female will be a feature and will be easy to find on sale day.

**AI bred:** to THSF Loverboy B33 #2983443. Due April 10.



## RHODE BURGESS 33

10-3-23 #20976070 Tattoo 33 AN



**FALL  
OPEN**

**Sire:** Boyd Prominent 1043 #20040780

**Dam:** Dameron Burgess 1182 #20314713

<u>CED</u>	<u>BW</u>	<u>WW</u>	<u>YW</u>	<u>MILK</u>
I+1	I+3.2	I+67	I+111	I+23

An easy fleshing heifer that puts the pieces together in a very attractive package. She stems from the Partisover Burgess family that have been on the bottom side of many productive cattle over the years.



## RHODE MISTI 563L

9-1-23 #4372557 Tattoo 563L PB SM



**FALL  
OPEN**

**Sire:** WHF/JS/CCS Double Up G365 #3658592

**Dam:** Rhode Misti 1711 #4046757

<u>CE</u>	<u>BW</u>	<u>WW</u>	<u>YW</u>	<u>MCE</u>	<u>MM</u>	<u>MWW</u>	<u>API</u>	<u>TI</u>
9.0	2.7	82.9	112.2	3.5	19.0	60.3	97.8	70.6

Here is an attractive daughter of Double Up. This female traces back to our HPF Misti B549 that has been a feature in our herd.

**DVAuction**  
Broadcasting Real-Time Auctions  
[www.DVAuction.com](http://www.DVAuction.com)



# HUENEFELD SIMMENTALS

Steve 815-238-6641

Matt 402-764-0981

Dakota, IL

Simmental



## HNFLD MISS YUMA L85

4-1-23 #4430140 Tattoo L85 3/4 SM 1/4 AN



**BRED  
HEIFER**

**Sire:** RAML Lockdown 9793G #3648747

**Dam:** Golden Dawn Miss Yuma #3133870

<u>CE</u>	<u>BW</u>	<u>WW</u>	<u>YW</u>	<u>MCE</u>	<u>MM</u>	<u>MWW</u>	<u>API</u>	<u>TI</u>
3.7	3.8	74.1	109.6	2.0	31.1	67.6	109.5	71.1

A 3/4 blood heifer out of a Full Blood Simmental Cow that has been in our program for a lot of years. The dam of this heifer milks like a dairy cow and routinely raises off a scale-pounder at weaning time. We expect this heifer to be no different, and the calf she will have out of our Triangle J herd sire should only enhance the performance. Buy with confidence – there is profitability and longevity in the blood.

**Pasture exposed:** 5/1/24 to 9/1/24 to TJ 963J #3910049



## HLTS JEWEL J11

9-1-21 #4097574 Tattoo J11 PB SM Frozen ET



**BRED  
COW**

**Sire:** W/C Loaded Up #2654155

**Dam:** EKHCC Red Jewel #2410956

<u>CE</u>	<u>BW</u>	<u>WW</u>	<u>YW</u>	<u>MCE</u>	<u>MM</u>	<u>MWW</u>	<u>API</u>	<u>TI</u>
8.8	3.3	72.6	107.6	4.8	20.1	56.3	109.7	68.2

A high-quality ET young purebred black-white face cow that hails from highly profitable and highly productive genetic lines on both the top and bottom of her pedigree. Jewel is young, correct in her structure, plenty stout, free moving, nice fronted, and has a profitable future. She comes to Shelbyville bred up early to our exceptional herd sire from Triangle J Ranch.

**Pasture exposed:** 2/1/24 - 5/1/24 to TJ 963J #3910049



## HNFLD MISS TJ126 J77

9-8-21 #4001629 Tattoo J77 3/4 SM 1/4 AN



**BRED  
COW**

**Sire:** Koch Big Timber #3133113

**Dam:** TJ 126E #3288302

<u>CE</u>	<u>BW</u>	<u>WW</u>	<u>YW</u>	<u>MCE</u>	<u>MM</u>	<u>MWW</u>	<u>API</u>	<u>TI</u>
17.7	-3.2	76.1	115.5	8.9	29.9	67.4	147.0	86.8

A stout young 3/4 blood cow that has a pedigree that is loaded with longevity and earning potential. J77 is thick bodied with an excellent set of feet and legs. She has 'bet-the-farm' calving ease and maternal excellence built into her pedigree. She is due up early to our SAM influenced herd sire.

**Pasture exposed:** 6-7 to 9-7-24 to Lashmet Weis Sam L349 #4302798





## V/S HALFTIME F9

3-31-18 #3484400 Tattoo F9 3/4 SM 1/4 AN



**BRED  
COW**

**Sire:** FHEN Halftime A127 #2884737

**Dam:** LTS Oh My #2335885

<u>CE</u>	<u>BW</u>	<u>WW</u>	<u>YW</u>	<u>MCE</u>	<u>MM</u>	<u>MWW</u>	<u>API</u>	<u>TI</u>
9.8	2.8	62.7	97.3	6.6	22.8	54.1	108.6	62.7

A 3/4 blood female with an outstanding udder and the perfect amount of frame. F9 is easy keeping, hard-working, and the kind that makes you money. She is carrying service to our performance-based herd sire from Triangle J Ranch.

**Pasture exposed:** 10/20/24 - 12/6/24 to TJ 963J #3910049



## HALEYS DIXIE C316

9-1-15 #3102139 Tattoo C316 PB SM



**BRED  
COW**

**Sire:** Long's Steel Shot #2545745

**Dam:** PVSM Butter Toffee #2858199

<u>CE</u>	<u>BW</u>	<u>WW</u>	<u>YW</u>	<u>MCE</u>	<u>MM</u>	<u>MWW</u>	<u>API</u>	<u>TI</u>
6.1	4.4	69.5	100.0	1.1	20.5	55.1	97.0	64.9

A red purebred female with all the power that you can build into a cow. Dixie is a little older, but don't let that scare you off, there is still plenty of runway in front of her. She is a power cow that is an absolute bull raising machine. She is carrying service to our performance-based herd sire from Triangle J Ranch.

**Pasture exposed:** 10/20/24 - 12/6/24 to TJ 963J #3910049



## BREAKING DONKEY

9-26-23



Jenny donkey. Ready to breed and ready to train for breaking show calves.

***DVAuction***  
Broadcasting Real-Time Auctions  
[www.DVAuction.com](http://www.DVAuction.com)



# JUSTIN LEWIS / 10H

217-251-5020

Marshall, IL

Simmental



## HVNR GRAND FINALE L44

4-15-23 #4340442 Tattoo L44 PB SM



**BRED  
HEIFER**

**Sire:** JBSF Logic 5E #3337441

**Dam:** DANR Grand Finale #2532585

<u>CE</u>	<u>BW</u>	<u>WW</u>	<u>YW</u>	<u>MCE</u>	<u>MM</u>	<u>MWW</u>	<u>API</u>	<u>TI</u>
9.2	2.3	63.2	87.3	3.1	22.4	53.9	112.7	66.7

A striking bred heifer! One that is moderate in her frame size, big in her foot, and as sound as you can make one. You will love this halter broke heifer for her calm dispositioin and huge upper rib shape. She wouldn't be leaving as she is an ET heifer that I bought but she isn't calving until late spring, out of our window so my loss is your gain.

**AI Bred:** 8-20-24 to Jr Indian Outlaw #4154561. No bull exposure.



## 10H MISS BLAZEN 237-437

4-27-24 #4429921 Tattoo M437 PB SM



**OPEN  
HEIFER**

**Sire:** JR Indian Outlaw 102K #4154561

**Dam:** 10H Blazen 37-237 #4101227

<u>CE</u>	<u>BW</u>	<u>WW</u>	<u>YW</u>	<u>MCE</u>	<u>MM</u>	<u>MWW</u>	<u>API</u>	<u>TI</u>
10.7	0.8	69.6	101.1	4.5	15.3	49.7	126.0	74.5

The first Indian Outlaw to sell at auction. A blaze face female that resembles her sire. So much in terms of true rib shape and yet is so wide and stout in her pin width. We have watched these outlaw calves grow all summer and they are tremendous in terms of growth! This one will show and then make a great cow!



## 10H MISS INSTYLE 93-934

4-3-24 #4429929 Tattoo M934 1/2 SM 1/2 AN



**OPEN  
HEIFER**

**Sire:** LLSF Mainstay F361 #3492382

**Dam:** AN93 #4429928

<u>CE</u>	<u>BW</u>	<u>WW</u>	<u>YW</u>	<u>MCE</u>	<u>MM</u>	<u>MWW</u>	<u>API</u>	<u>TI</u>
n/a	n/a	n/a	n/a	n/a	n/a	n/a	n/a	n/a

The younger, more moderate of the "full sisters." I think this one will show and compete with the best of them! To have a Sim-Angus with this much shape and dimension, and being so refined about her front 1/3, with an excellent set to her hip and hind leg. This is a heifer you won't want to miss come sale day.





## 10H MISS INSTYLE 92-924

3-2-24 #4429927 Tattoo M24 1/2 SM 1/2 AN



**OPEN  
HEIFER**

**Sire:** LLSF Mainstay F361 #3492382

**Dam:** AN92 #4429926

CE	BW	WW	YW	MCE	MM	MWW	API	TI
n/a	n/a	n/a	n/a	n/a	n/a	n/a	n/a	n/a

The older of the two heifers we call the "full sisters." I like this one for her extra extension and length up front and yet still transitions to a deep and maternal rib shape. Mainstay did an excellent job on this style cow to not only make an awesome show heifer, but one that is going to make an elite cow.

## BLACK DIAMOND GENETICS

**Larry & Cindy Martin  
Beau Steinberg  
217-433-0242  
Clinton, IL  
Simmental & Hereford**



## TF4 MISS MOLLY L351

1-22-23 #4426129 Tattoo L351 1/2 SM 1/2 AN Frozen ET



**BRED  
HEIFER**

**Sire:** SCC SCH 24 Karat 838 #3755729

**Dam:** HILB Miss Kay A77 #2765535

CE	BW	WW	YW	MCE	MM	MWW	API	TI
5.0	3.0	73.9	110.5	2.9	24.7	61.5	93.3	68.4

Selling a very attractive percentage Black Bred Heifer, moderate, bred A-I with sexed semen, to Change Is Coming. The grand-dam of this popular A-I bull came from us and we sold her to Chad Hollcamp.

**AI Bred:** 3-27-24 to Holtkamp CLAC Change is Coming #3832373 with sexed semen.



## HULS LUNA L13

3-13-23 #44509928 Tattoo L13 Horned Hereford



**BRED  
HEIFER**

**Sire:** BR Belle Air 6011 #43724674

**Dam:** MF Hawk 5538 Hope 8815F 10H ET P4416237

CE	BW	WW	YW	MCE	MM	MWW	API	TI
-0.1	2.4	63	104	2.1	37	98		

Beau purchased Luna at the IL Beef Expo to be his 2024 4-H project. This is an outstanding heifer, we A-I'd her, then pasture exposed to JLR Masterpiece 362L, a son of Relentless.

**AI Bred:** 6-11-24 to Showtime Game Over

**Pasture exposed:** to JLR Masterpiece 362L #4325009. Preg checked 8-25-24. 70 days bred.





## BRAMLETS HONEY K243

3-22-22 #4088089 Tattoo K243 1/2 SM 1/2 AN



**BRED  
COW**

**Sire:** S&S TSSC Limitless 041H #3776857

**Dam:** S&S Honey's Diamond 035H

<u>CE</u>	<u>BW</u>	<u>WW</u>	<u>YW</u>	<u>MCE</u>	<u>MM</u>	<u>MWW</u>	<u>API</u>	<u>TI</u>
6.2	3.2	69.8	104.1	2.0	16.5	51.4	96.7	65.7

Selling a choked fronted, fancy made cow sired by S&S TSSC Limitless, the popular bull from Tim Schaffer. This young cow has potential to raise a great show heifer.

**Pasture exposed:** to RB2C Indisputable 105J #3963127, Champion Bull at Illinois State Fair, Res. Div. at American Royal and Div. Champ at Louisville Shows. Preg checked on 6-16 and safe in calf, 60 days.



## LMCS DREAM GIRL K1

3-24-22 #4107786 Tattoo K1 PB SM

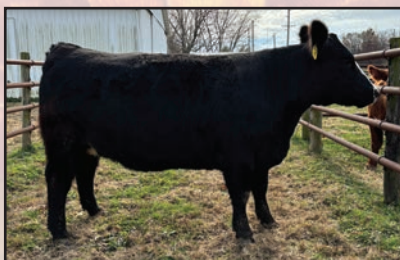

**BRED  
COW**

**Sire:** CMSC Trueman 4G #3854038

**Dam:** LMCS Dream Girl 518 #3551988

<u>CE</u>	<u>BW</u>	<u>WW</u>	<u>YW</u>	<u>MCE</u>	<u>MM</u>	<u>MWW</u>	<u>API</u>	<u>TI</u>
11.0	1.5	67.8	96.5	6.2	20.4	54.3	119.1	69.8

Selling a super attractive Black Baldy young cow, coming with her second calf, bred to Indisputable 105J #3963127. Her dam was our 2nd high seller in a previous Cattlemen's Choice Sale.

**Pasture exposed:** to JLR Masterpiece 632L. Preg checked on 6-16-24. Safe in calf, 45 days.

# NORTHLAND FARMS

**Jay Book 815-564-8546**

**Justin Ebersole 815-718-4981**

**Sterling, IL • Simmental**



## NORTHLAND MISS 305L

2-18-23 #4318416 Tattoo 305L PB SM



**BRED  
HEIFER**

**Sire:** THSF Lover Boy B33 #2983443

**Dam:** Northland Miss 861F #3547879

<u>CE</u>	<u>BW</u>	<u>WW</u>	<u>YW</u>	<u>MCE</u>	<u>MM</u>	<u>MWW</u>	<u>API</u>	<u>TI</u>
10.1	1.6	76.8	112.3	6.0	29.2	67.5	136.3	80.4

Nobody doesn't like Lover Boys. 305L came right out of our own keeper pen. We wanted to give Larry and Greg our best. This gal's dam is among our most powerful producers and she is everything you could want in a Simmental female. Phenotypically and genotypically, this is one you can build a program around. Expect an exciting SimAngus by "Flat Top." late Feb,!!

**AI bred:** 5/17/24 to "Flat Top" Angus Sire. Due to calve 2-20-25.





## NORTHLAND MISS 332L

4-1-23 #4318433 Tattoo 332L 3/4 SM 1/4 AN



**BRED  
HEIFER**

**Sire:** Northland Atlas 110J #3969894

**Dam:** Northland Miss 905G #3689901

<u>CE</u>	<u>BW</u>	<u>WW</u>	<u>YW</u>	<u>MCE</u>	<u>MM</u>	<u>MWW</u>	<u>API</u>	<u>TI</u>
9.8	0.5	81.1	122.2	4.6	26.4	66.9	115.9	74.7

An absolute power house of a Simmental female – feminine up front, deep gutted, and broody. 332L is genetically rich, stemming from “Upgrade” on top, while boasting “Graduate” and Bismarck on the bottom side. We love our “Top Grades” and she’s coming with one late Feb.!

**AI bred:** 5/16/24 to “Top Grade”. Due to calve 2-20-25.



## NORTHLAND MISS 330L

3-28-23 #4318442 Tattoo 330L 1/2 SM 1/2 AN



**BRED  
HEIFER**

**Sire:** Northland Titan 810F #3547901

**Dam:** Northland Miss 808F #3547893

<u>CE</u>	<u>BW</u>	<u>WW</u>	<u>YW</u>	<u>MCE</u>	<u>MM</u>	<u>MWW</u>	<u>API</u>	<u>TI</u>
14.5	-1.3	73.3	112.7	9.2	24.7	61.6	134.2	76.6

A true “Sim-Angus” beauty sired by “Titan,” our powerful “Lock Down” son and out of a stellar Bismarck dam. 330L is a 3/4 sister to Lighthouse, the high selling bull in our Herdbuilder VIII production sale. Selling safe to the prepotent “Sim Angus” sire GW Predestined 701T.

**AI bred:** 5/16/24 to “GW Predestined 701T”. Due to calve 2-20-25.



## NORTHLAND MISS 326L

3-17-23 #4318427 Tattoo 326L 1/2 SM 1/2 AN



**BRED  
HEIFER**

**Sire:** Northland Titan 810F #3547901

**Dam:** Northland Miss 118Y #2607354

<u>CE</u>	<u>BW</u>	<u>WW</u>	<u>YW</u>	<u>MCE</u>	<u>MM</u>	<u>MWW</u>	<u>API</u>	<u>TI</u>
14.5	-1.3	73.3	112.7	9.2	24.7	61.6	134.2	76.6

A mirror image of her half sister selling as Lot 55. 326L exudes Sim Angus excellence. Her 14-year-old dam is among our most accomplished producers. A late Feb. calf by “Graduate” just keeps it going!

**AI bred:** 5/16/24 to “Graduate”. Due to calve 2-20-25.



# ROCK CREEK FARMS

Jack Wilson  
309-826-0176  
Waynesville, IL  
Angus



## RCA FOREVER LADY 005

4-9-20 #19897417 Tattoo 005 AN

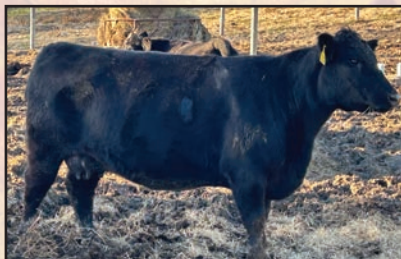

**COW/CALF  
PAIR**

**Sire:** Stevenson Turning Point #18434747  
**Dam:** EXAR Forever Lady 3423 #17503170

<u>CED</u>	<u>BW</u>	<u>WW</u>	<u>Milk</u>	<u>MW</u>
1+8	1+.5	1+52	1+15	1+25

Sells open. Nice young cow from the Forever Lady family that goes back to the great VAR Forever Lady 4304. Sired by Turning Point. She has a 1/2 Wagyu bull calf at side.

**Calf at Side:** 1/2 blood Wagyu bull. 8-27-24. Sired by Purebred Wagyu. BW: 74.



## RCA NORTHERN MISS 407

3-12-24 #20162268 Tattoo 407 AN



**OPEN  
HEIFER**

**Sire:** SCC SCH 24 Karat 838 #19262743  
**Dam:** DDA Northern Miss 1548 #18404586

<u>CED</u>	<u>BW</u>	<u>WW</u>	<u>Milk</u>	<u>MW</u>
1+3	1+3.7	1+55	1+19	1+73

Daughter of the great 24 Karat and "Prim" champion at NWSS, Naile, NJAS. She is a full sib to the high-selling heifer of the last 2 Cattlemen's Choice sales. Maybe the best one yet!

# BISHELL FAMILY CATTLE LLC

Andy 608-732-2404  
Mineral Point, WI  
Shorthorn



## BISH MONTANA RSB312

4-15-23 #4368532 Tattoo B312 Shorthorn



**BRED  
HEIFER**

**Sire:** Leveldale Rolling Stone 001H  
**Dam:** CF Montana 689 HW

Montana has been tested and is confirmed free. Very high performing shorthorn female. A-I bred to the calving ease bull, Ultimate Reward. The cow family has always been top producers. Big hipped, deep bodied, and great structure. Montana will be a great addition to any herd.

**A-I bred:** 5-29-24 to CF S/F Ultimate Reward



# WALNUT GROVE ANGUS

Jim, Benijam, Holly Marsh

847-652-0931

Earlville, IL



**BRED  
COW**

## WGA GOLD QUEEN 3E

1-5-17 #18810898 Tattoo 3E Angus



**Sire:** EXAR Classen 1422B #16915162

**Dam:** DFA Gold Queen 1108 #17146348

<u>CED</u>	<u>BW</u>	<u>WW</u>	<u>Milk</u>	<u>MW</u>
+3	+3.6	+60	+108	+18

The last cow that Benjamin owns, so we are selling her. She is big, good uddered and sound on her feet and legs. She was Reserve Heifer Calf Champion 2017 at IL State Fair Junior Show which started her successful show career for Benjamin. Her two daughters have averaged \$4500. Her first daughter was Champion Heifer calf 3 times, being named Supreme Prospect Heifer at Labor Day Spectacular. Three sons have an average weaning weight of 707 lbs. Ben still comes home and puts a halter on her to work with her; needless to say, she's easy going. We don't do a lot of flushing, but she should be a donor cow. She is due A.I. to W G A Maverick 12k, the 2023/2024 ROV Champion Intermediate show bull of the year. He was also at side of his mother, winning Reserve ROV cow/calf of the Year 2022/23.

**A-I bred:** 8-17-24 to W G A Maverick 12K, safe in calf.



**OPEN  
HEIFER**

## DESTINY'S EILEEN 346

5-1-24 #20991634 Tattoo 346 AN



**Sire:** Musgrave Feat K397 #2054718

**Dam:** Destiny's Eileen 324 #20505420

<u>CED</u>	<u>BW</u>	<u>WW</u>	<u>Milk</u>	<u>MW</u>
n/a	n/a	n/a	n/a	n/a

A May show heifer, right from the show barn, she has been tied, washed and led around. Both of our kids have aged out of the junior circuit otherwise she wouldn't be for sale. Feminine, sound, good bone, square hip, and good hair, she will be very successful in the ring. And even more as a cow. Sired by Musgrave Feat adds just more maternal look to her. Video available.

***DVAuction***  
Broadcasting Real-Time Auctions  
[www.DVAuction.com](http://www.DVAuction.com)



# BRUNO FARMS

217-280-0566

Springfield, IL

Red Angus



## BRUNO FARMS CLASSIC M01

2-23-24 #4999037 Tattoo M01 1/2 Red AN



**OPEN  
HEIFER**

**Sire:** J6 Maximum Capacity #4467273

**Dam:** Com Red Baldy Cow

<u>CED</u>	<u>BW</u>	<u>WW</u>	<u>Milk</u>	<u>MW</u>
n/a	n/a	n/a	n/a	n/a

Brockel faced heifer that goes back to the great Doc Holiday on the bottom side. She has the front third extension and the style and the power that everyone is a fan of. One that can not only add some style but a little splash of white to the mix.



## BRUNO FARMS COVERGIRL M02

2-24-24 #4999035 Tattoo M01 PB Red AN



**OPEN  
HEIFER**

**Sire:** Bieber Jumpstart 1137 #4463653

**Dam:** RAML Covergirl 2159 #4704929

<u>CED</u>	<u>BW</u>	<u>WW</u>	<u>Milk</u>	<u>MW</u>
13	-1.5	79	126	25

February heifer with a very popular pedigree. She is a Bieber Jumpstart daughter out of a Six Mile Stealth cow. She is a high headed, smooth made heifer that can bring a lot of value to an operation with that kind of pedigree.



## BRUNO FARMS RUBY M04

3-14-24 #4999039 Tattoo M04 Red AN



**OPEN  
HEIFER**

**Sire:** Andras Guidance K002 #4648289

**Dam:** 1PF Ruby 28 #4633331

<u>CED</u>	<u>BW</u>	<u>WW</u>	<u>Milk</u>	<u>MW</u>
14	-4.2	58	91	21

This heifer is one that we considered keeping for ourselves to show and put in the pasture. She is out of our Guidance 9117 son from Andras Stock Farm, she's square built, good footed, and has all the right pieces to make a big splash in any breeding program.





## BRUNO FARMS STAR M06

5-9-24 #4999041 Tattoo M06 Red AN



**OPEN  
HEIFER**

**Sire:** Andras Guidance K002 #4648289

**Dam:** ORYS Red Star K02E #4695381

<u>CED</u>	<u>BW</u>	<u>WW</u>	<u>YW</u>	<u>Milk</u>
13	-3.1	57	92	19

Red heifer with a pedigree behind her that is a popular one. She goes back to \$80,000 Guidance 9117 bull; she is a part of the first calf crop out of our Guidance son which was recently purchased from Andras Stock Farm. We have been extremely happy with these calves, and this is a great opportunity to bring some of these popular bloodlines into your program. This heifer is square at the ground and as stout as they come, one that will help any program.

## ES CATTLE CO.

**Katie & Ben Sellmeyer**

**217-691-3201 • 217-855-7227**

**Maroa, IL**

**Angus**



## ES TURNTABLE 314

5-22-23 #21078629 Tattoo 314 AN



**BULL**

**Sire:** Dameron Turning Point 803 #19371420

**Dam:** ES Lucy 9208 #19420441

<u>CED</u>	<u>BW</u>	<u>WW</u>	<u>YW</u>	<u>Milk</u>
+9	1.2	+66	+110	+21

Aged advantage, ready-to-use bull that traces back to the Stevenson Turning Point bull at Genex. A well-balanced, end-to-end athletic build goes back to the famous Basin Lucy cow family.

# CATTLEMEN'S Choice

***DVAuction***

*Broadcasting Real-Time Auctions*

[www.DVAuction.com](http://www.DVAuction.com)



# JOHNSON FAMILY CATTLE

Logan 309-830-2544

Eric 309-830-3907

Heyworth, IL

Simmental



## JFCA CONVOY 188M

3-6-24 ASA# Pending Tattoo 188M PB SM



**BULL**

**Sire:** JFCA Apache 43K (Relentless son) #4437765

**Dam:** Miss Pathway 188F #4212484

**CED**

n/a

**BW**

n/a

**WW**

n/a

**YW**

n/a

**Milk**

n/a

If you are in the market for a bull that puts foot, bone and mass into your calf crop this is your guy. Along with an attractive color pattern and look, this bull is sound structure with a great personality. JFCA Convoy 188M not only has the look as his pedigree is something that will intrigue any cattle producer.



## JFCA FALCON 788M

3-4-24 ASA# Pending Tattoo 788M 3/4 SM



**BULL**

**Sire:** JFCA Apache 43K (Relentless son) #4437765

**Dam:** JHW Miss Eagle 788H #3756356

**CED**

n/a

**BW**

n/a

**WW**

n/a

**YW**

n/a

**Milk**

n/a

The day JFCA Falcon 788M hit the ground we knew he was something special. The square hip, bone, hair and freaky front that this bull has is something everyone is looking for in a male to generate and produce males and females to either put back in the herd or sell. JFCA Falcon 788M is super soft bodied and has a genetic package to catch anyone's eye.

*Can't attend?*

Use Our

**SIGHT-UNSEEN  
PURCHASES OPTION**

CALL AT NO COST

**Greg Miller**

**608-778-8785**

**Dalton Lundy**

**502-727-6898**



# SANDBOX FARMS

Dylan & Frankie Warzynski

715-445-1701

Almond, WI

Simmental & Red Angus



**BRED  
COW**

## SANDBOX JUSTICE F304

5-4-18 #3489059 Tattoo F304 3/4 SM 3/4 AN



**Sire:** W/C Relentless 32C #3045559

**Dam:** Maggles Vindication D96 #3138664

<u>CE</u>	<u>BW</u>	<u>WW</u>	<u>YW</u>	<u>MCE</u>	<u>MM</u>	<u>MWW</u>	<u>API</u>	<u>TI</u>
8.2	2.2	65.8	89.7	3.4	15.5	48.8	98.1	65.7

Preg checked 60 days on Oct. 17th and were 60 days pregnant.

**Pasture exposed:** 7/4/24 - 8/31/24 to JJ Uno Mas 101H #3904184 .



**BRED  
COW**

## LARSON'S DEEDEE J128

2-24-21 #4480723 Tattoo J128 Red AN



**Sire:** Sandbox MR Director G255 #4214548

**Dam:** Damar Bronte C079 #3479892

<u>CED</u>	<u>BW</u>	<u>WW</u>	<u>YW</u>	<u>Milk</u>
14	-1.9	65	105	16

Preg checked Oct. 17th and confirmed bred 60 days.

**Pasture exposed:** 7/31/24 - 8/31/24

to JJ Uno Mas 101H #3904184 .

## JJ UNO MAS 101H Reference Sire



JJ Uno Mas 101H sired our Top Selling Heifer in our Fall ON-line Sale for \$24,000. JJ Uno Mas 101H was sold in a previous Cattleman's Choice Sale and was purchased by Greg Miller on order.

*Thank You for attending*



# GREG MILLER

668-778-8785



## SEMEN TANK

---



Selling a MVE 5C 20/20 work tank with 4 cans



## SEMEN TANK

---



Selling an Apollo MVE 5X-1 Storage Tank 5 can

---

## Notes

---

---

---

---

---

---

---

---









Larry Martin Cattle Sales  
3485 Nancy Lane  
Clinton, IL 61727

# CATTLEMEN'S Choice

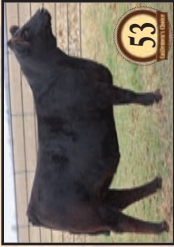

**SUN., DEC. 8, 2024  
12:30 P.M.**

United Producers Sale Barn • Route 16 East • Shelbyville, IL

