KURT STEINBROM
319-350-8195
Maynard, Iowa

75 — SWSN MAGNOLIA 118J

4-6-21 #3939183 Tattoo: 118J PB SM

Bred Cow

Sire: SO Remedy 7F #3419044
Dam: HCCD Countess 118G #3934822

CE	BW	WW	YW	MM	MW	CW	API	TI
8.1	2.6	82.8	127.2	19.8	61.1	42.3	107.7	77.2

A past show heifer deluxe. Our oldest daughter showed this one achieving many purple and blue ribbons. She just got bred out of calving window so now becomes a top tier cow for her new owners. One that is hard to let go.

A-I bred: 3-4-25 to GCC New California #3977997

Pasture exposed: 6-10-25 to 9-1-25 to STN Mr Trump #4591621

76 — F06

2-5-16 #4226520 Tattoo: F06 PB SM

Bred Cow

Sire: W/C Relentless 32C #3045559
Dam: RCC Carrie X0006 #2546076

CE	BW	WW	YW	MM	MW	CW	API	TI
6.2	3.5	72.2	96.5	16.3	52.3	18.9	106.6	70.0

We all know the Relentless daughters make great cows. This one has put some great ones in the replacement pen. The only thing we didn't do is breed her Clubby but I think it would be worth a shot. Bred up to Journey. Bid with confidence here.

Pasture exposed: 6-10-25 to 9-1-25 to FRKG Journey #3958104

77 — MISS STEIN K20

12-15-21 Non Registered Tattoo: K20

Bred Cow

Sire: Conley High Rise

Here is a nice bob tail cow that for whatever reason we just never registered. She has raised nice replacement heifers. A cow that is built for the long haul and has many years left in her.

Pasture exposed: 6-10-25 to 9-1-25 to FRKG Journey #3958104

78 — STW MISS SI BLACK

3-5-20 Commercial SM

Bred Cow

A big soggy, easy doing kind. Bred to STN Mr. Trump. This bull is a profit monster that we feel is better than most AI bulls.

Pasture exposed: 6-10-25 to 9-1-25 to Stein Mr. Trump #4591621

CATTLEMEN'S Choice
SUN., DEC. 7, 2025
12:00 NOON

★ Selling ★
Angus • Simmental • Hereford
Char Composites • Shorthorn

Cow/Calf Pairs • Bred Heifers
Bred Cows • Bulls
Show Heifers • Donkey

United Producers Barn
Route 16 East • Shelbyville, Illinois

Welcome

Welcome to our annual Cattlemen's Choice breeder group sale at Shelbyville, Illinois on Sunday, December 7th.

The Cattlemen's Choice Sale has grown into one of the best All Breed Purebred cattle sales in the Midwest. You can expect to see real good cattle that will make a big-time improvement in your own breeding program.

We will be selling at the 2025 sale a large number of quality 1st calf heifers, hard to find this number at one sale without going out west. This group can rebuild your aging cow herd. We are blessed with young cattle, featuring the best Bred Heifers as a group, that we have ever sold. Selling Angus, Simmental, Hereford, Char Composites, and Shorthorn breeds. The selection of front pasture Bred Cows will suit any cattlemen, with potential donors in this group.

We started selling a few show heifers and top replacements a few years back and this sale will offer Angus, Simmental and Shorthorn replacements, featuring some show heifer prospects.

If you cannot attend in person, take advantage of our sight-unseen service – there is no cost to you.

We look forward to your attendance. I think you will be impressed with this year's Cattlemen's Choice Sale offering.

LM Larry Martin Cattle Sales

Larry Martin 217-433-0242
Greg Miller 608-778-8785

BREAKING DONKEY

SCHORG SIMMENTALS AND DONKEYS
712-539-1956 or 608-778-8785
Remsen, Iowa

74 Cattlemen's Choice

JOHN

5 years old

Experienced in breaking calves. Traditional color and size. Quiet and gentle to work with.

DVAuction
Broadcasting Real-Time Auctions
www.DVAuction.com

DV Auction will supply our on-line bidding support to bidders at the Cattlemen's Choice Sale. All sales are final, when the auctioneer sells the lot and the buyer assumes responsibiity to arrange trucking and payment to Martin Escrow. Buyer will be texted purchase cost on sale day.

ON-LINE BUYER'S OPTIONS

1. Cattle purchased on sale day and buyer intends to pick up at United Producers Barn, must pick up sale cattle by Monday, Noon!! Buyer will make check to Martin Escrow and leave it at Barn Office with Steve or Zach.
2. If cattle purchased cannot be picked up on Sale Day or Monday, the cattle will be trucked and housed at Larry Martin's, 3485 Nancy Lane, Clinton, IL. Buyer has 5 days to arrange trucking and come to the farm for pickup. Payment will be made at time of pickup.
3. Wire transfer can be made within 5 days of sale date. Please contact Cindy Martin 217-433-6088 for bank wire information.
4. Greg Miller with LMCS will arrange trucking 608-778-8785. Our trucks will pick up a check for your purchase and their trucking fees at time of delivery.

We thank you for your purchase and cooperation.

LUKE CHAPPELL CATTLE
PEN OF 2 SHOW PROSPECTS
Luke 815-955-8739
Bourbonnais, Illinois

71 Cattlemen's Choice

NIGHT SHADE

2-1-25 LimFlex Cross / Commercial Open Heifer

Sire: Lafling Marvel 1801 #19091613
Dam: Clare's Kuana Lim-Flex

CE	BW	WW	YW	MM	MW	CW	API	TI

This heifer's dam was a class winner at Limousin Jr. National. Won multiple AOB class and competed for supreme at lots of shows. First heifer temperament for a young showman. Good for show and will shine in your herd when she's done.

72 Cattlemen's Choice

SAGE

4-1-25

Sire: Here I Am
Dam: SB69 / Angus Donor

CE	BW	WW	YW	MM	MW	CW	API	TI

Show heifer prospect. HIA. Well built and good haired heifer. Big legs and square hips.

SHOW STEER PROSPECT

LUKE CHAPPELL CATTLE
815-955-8739
Bourbonnais, Illinois

73 Cattlemen's Choice

BARLEY

2-1-25 Crossbred Show Steer Prospect

Sire: In God We Trust IGWT
Dam: SP 41/Big Mom/Angus Donor

Sale Staff

AUCTIONEER: Brian Curless 217-242-1665

UNITED PRODUCERS SALE BARN 217-774-3939
Steve Pieper 217-273-4168

SIGHT – UNSEEN PURCHASES – CALL AT NO COST
Greg Miller 608-778-8785
Dalton Lundy 502-727-6898
Justin Ebersole 815-718-4981
Brandon Rutledge 217-369-6729

RINGMEN
Harlan Powers 217-358-4418
Zach Rincker 217-690-6844
Jared Ruter 815-238-7530

CLERKING & CASHIER: Cindy Martin, Eileen Miller & Echo Steinberg

Larry Martin Cattle Sales

SALE MANAGER:
Larry Martin 217-433-0242

SALE LOCATION: United Producers Sale Barn
Route 16 East, Shelbyville

LIABILITY & HEALTH: All persons attending the Cattlemen's Choice Sale will do so at their own personal risk. We encourage you to practice all health guidance practices.

LIVESTOCK INSURANCE: Hugh F. Miller Agency on behalf of American Livestock Market Insurance will have available insurance on your purchase. Call 815-626-1300 or see Greg or Eileen Miller for more information.

VETERINARY SERVICE:
St. Peter Vet Clinic, St. Peter, IL 618-349-6446

LODGING:
The Shelby Inn, Shelbyville, IL 217-774-3991

ANNOUNCEMENTS FROM THE AUCTION BLOCK: Any and all announcements from the auction block take precedence over the printed catalog.

REGISTATION PAPERS: Cattle will be transferred to the new owner at seller's expense. Please give the proper name as you want it on the paper to our cashier on payment.

TERMS AND CONDITIONS: Cash or personal check payable to Martin Escrow. Settlement to be made sale day or see Larry Martin prior to any purchases. All bidders should pick up a buyer's card and be registered. You will receive a paid receipt to show at load-out of your cattle.

CATTLE ON DISPLAY: Cattle will be on display at the Barn Saturday, December 7, all day. There will be videos, contact the consignor for more information. If you can't attend the sale and would like to bid to a real person - contact sight unseen sales reps for free service.

TRUCKING: Greg Miller – 608-778-8785. Will assist and help make trucking arrangements.
Craig Kaisand – 641-891-9666 or Case Bozdech 217-841-0713

BREEDING GUARANTEE: All cattle sell under the terms and conditions of the breed associations selling in this sale. Please visit their websites prior to any purchases.

Thank You for Your Attendance and Purchases

DVAuction
Broadcasting Real-Time Auctions
www.DVAuction.com

Cattlemen's Choice Breeders

REINY WAY ACRES
Reinhardt
715-573-7891 Kent
715-573-7828 Marcus
Merrill, WI

DOUBLE J RANCH
715-965-1356
Dale Prochnow Jr.
Medford, WI

HUENEFELD SIMMENTALS
815-238-6641 Steve
402-764-0981 Matt
Dakota, IL

JUSTIN LEWIS
217-251-5020
Marshall, IL

ROCK CREEK FARMS
309-826-0176
Jack Wilson
Waynesville, IL

DIAMOND A FARMS
618-292-3127 Justin
618-292-1188 Tyler
618-292-8787 Wendell
618-292-0682 Floyd
Altamont, IL

WALNUT GROVE ANGUS
847-652-0931
Jim, Holly & Benjamin Marsh
Earlville, IL

ES CATTLE CO.
217-691-3201
217-855-7227
Katie Sellmeyer
Ben Sellmeyer
Maroa, IL

BLACK DIAMOND GENETICS
217-433-0242
Larry & Cindy Martin
Clinton, IL

BISHELL FAMILY CATTLE LLC
608-732-2404
Andy Bishell
Mineral Point, WI

JOHNSON FAMILY CATTLE
Logan Johnson
309-830-3907
Eric Johnson
309-830-2544
Heyworth, IL

SLOUP AND STEWART SIMMENTALS
402-641-2936 Nic Sloup
402-641-5132 Bill Sloup
Greg Stewart, Halfix, PA
Seward, NE

VANTAGE CATTLE
815-238-2187 Paul
815-238-8787 Garrett
Pearl City, IL

AUGUST PROVOST
815-693-1892
Sterling, IL

KIMBALL'S FEW ACRES
920-259-9721
Justin Kimball
Seymour, WI

SANNY FARMS
515-480-3326
Eric Sanny
Bondurant, IA

KEMME CATTLE CO.
217-821-5235 Todd
Mason, IL

SARNES CATTLE
309-338-8319 Adam
Havana, IL

HI-VIEW SHORTHORNS
608-732-0180
Phil Raisbeck
Lancaster, WI

KURT STEINBROM
319-350-8195
Kurt Steinbrom
Maynard, IA

JERRY SCHORG
712-540-1956
Remsen, IA

KIRK LITTLE
217-202-5410
Tuscola, IL

ADCOCK LAND AND LIVESTOCK
217-855-0926 Justin
217-825-7176 Tyler Babbs
Moweaqua, IL

HOLLY MARSH
847-652-0931
Earlville, IL

LUKE CHAPPELL CATTLE
815-955-8739
Bourbonnais, IL

REINY WAY ACRES
PEN OF 3 OPEN HEIFERS SELLING BUYER'S CHOICE
Kent 715-573-7891 • Marcus 715-573-7828
Merrill, Wisconsin

70A Cattlemen's Choice

RWA NADIA-ET

1-1-25 #4568203 Tattoo: N04K PB SM Black Polled

Sire: JSUL Dare 2 Compare 2212K #4174195
Dam: STF Onyx 451W #2481646

CE	BW	WW	YW	MM	MW	CW	API	TI
10.6	2.8	67.6	95.2	14.3	48.1	15.0	106.5	65.0

Only because I have two more of these pregnancies coming this year is this incredible Baldy lady offered up for your analysis! This heifer will definitely show and then become an awesome bred/cow. There is not much more than can be said about her Dam, great opportunity here folks!

70B Cattlemen's Choice

RWA NOREEN

2-1-25 #4568187 Tattoo: N610 PB SM Black Polled

Sire: WHF/JS/Woodford JQ01 #4068398
Dam: RWA Lydia #4264974

CE	BW	WW	YW	MM	MW	CW	API	TI
14.1	-0.7	76.8	111.2	20.4	58.7	29.2	149.5	85.2

This solid black heifer is one cool young lady! She would definitely show and end up making a great cow. Her Dam did a beautiful job for us as a #1 calf heifer. The Woodford calves are a pretty hot commodity as they are consistently very good across the country. Don't miss this one!

70C Cattlemen's Choice

PEN OF 3 BUYER'S CHOICE

RWA NEILA

3-1-25 #4568199 Tattoo: N318J 3/4 SM 1/4 AN

Sire: HOLTCAMP CLAC Change Is Coming #2932373
Dam: RWA Jemma #3941297

CE	BW	WW	YW	MM	MW	CW	API	TI
9.9	2.2	76.2	111.2	15.6	53.7	23.1	97.0	71.1

This solid black heifer is a hard one to part with. I love how she is put together. She will show and then go on to be a great cow. Her Grand Dam was an incredible PB Angus cow that left her mark with many progeny tracing back to her. We are also selling her incredible mother RWA Jemma in this sale. If you want to see what this girl could look like all grown up, just check out her Mom - Lot 39.

67 Cattlemen's Choice

JFCA BLU BELL 11N

5-20-25 Tattoo: 11N 3/4 Simmental

Sire: OMF Epic #3317371
Dam: KDP Miss Hoya Bell #3817328

Power and practicality come together in this female. She's big topped, bold in her design, and stands on a solid, sound foundation. Her structure and balance make her the kind that's built to last – the kind you'll appreciate more every day she's in your progrm.

HI-VIEW SHORTHORNS, INC.
PEN OF 3
Phil Raisbeck 608-732-0180
Lancaster, Wisconsin

68A Cattlemen's Choice

HI-VIEW OCTOBER RUBY 24

10-30-24 #4401634 Tattoo: N282 1/3 Shorthorn

Sire: JSF Brave #4307464
Dam: Hi-View May Ruby 21 #4353509

Selling pen of 3 Open Heifers, buyer's choice. Sired by JSF Brave. All are half-sisters.

68B Cattlemen's Choice

HI-VIEW FALL VIC 24

11-10-24 #4401633 Tattoo: N244 Shorthorn

Sire: JSF Brave
Dam: Hi-View Vics Made 20

Selling pen of 3 Open Heifers, buyer's choice. Sired by JSF Brave. All are half-sisters.

68C Cattlemen's Choice

HI-VIEW RED CUMBERLAND 24

12-13-24 #4401632 Tattoo: N217 Shorthorn

Sire: JSF Brave #4307464
Dam: Hi-View Fall Cumberland 20 #4346237

Selling pen of 3 Open Heifers, buyer's choice. Sired by JSF Brave. All are half-sisters.

SANNY FARMS
Eric Sanny 515-480-3326
Bondurant, Iowa

69 Cattlemen's Choice

SLFF MAY N7

3-12-25 #4586643 Tattoo: N7 Simmental

Sire: JS OL Son 30J #3898320
Dam: JS Marli 12D

CE	BW	WW	YW	MM	MW	CW	API	TI
10.5	1.4	67.1	5.1	16.1	50.3	n/a	118	70

FEATURES

1 Cattlemen's Choice

FLUSH

DWYER LADY RELENTLESS 128J

1-19-21 #3940932 Tattoo 128J

Sire: W/C Relentless 32C #3045559
Dam: Miss Wheel Man 006B #3071813

CE	BW	WW	YW	MCE	MM	MWW	API	TI
10.9	1.5	67.9	93.1	5.1	16.5	50.4	101	67

Flush opportunity on top selling $18,000 lot at the record-setting June, 2025 Cattle Sale! Not many females can work on our place at Sloup Simmentals and compare to some of the famous all-time donors in the Simmental breed including Magnetic Lady, Lookin Sharp, Onyx and others, but Lady Relentless has all the attributes of these great donor females. Nick and Bill Sloup partnered with our friend, Craig Kaisand to add this powerhouse and these genetics to our programs. When Lady Relentless arrived, she stunned us with her looks and make-up. In fact this summer, she was in the same pasture as Lookin Sharp had been last summer and it seemed as if Lookin Sharp had never left. Lady Relentless is that good! We are offering a flush after she calves to the bull of your choice. Buyer will receive a minimum of **8 embryos with a cap of 12 and guarantee of 3 pregnancies.**

Sloup Simmentals / Nic Sloup and Kaisand Cattle
402-641-2936 / 641-891-9666

2 Cattlemen's Choice

BRED HEIFER

DAF BARB ROSE M68

5-2-24 #4498031 Tattoo M68 PB SM

Sire: Next Level #3981484
Dam: UDE Barb Rose 3543 #4101506

CE	BW	WW	YW	MCE	MM	MWW	API	TI
9.5	3.3	86.1	125.5	5.0	20.6	63.6	123.2	79.6

DAF Barb Rose M68 is the result of combining the genetics of Next Level and the dominating genetics from the Udell Cattle program in western Iowa, UDE Barb Rose 3543. When you line up some of the greatest breeding bulls that the Simmental breed has put together and combine that with their ability to add a red hide, you'll end up right here with this Barb Rose daughter. You'll love her head and neck, the way she ties it high out of her shoulder and her square hip and leg that she proudly displays. These are a few of her high end qualities we admire. She's safe A-I to Griswold's calving ease bull – GCC Night Owl with no bull exposure.

A-I Bred: 5-23-25 to GCC Night Owl

Diamond A Farms
Justin 618-292-3127

DVAuction
Broadcasting Real-Time Auctions
www.DVAuction.com

cattlemens choice new.qxp_Layout 1 12/2/25 10:13 AM Page 11

3 Cattlemen's Choice

VANTAGE LADY DIAMOND V410 - ET

1-23-24 #21171268 Tattoo V410 AN

ANGUS BRED HEIFER

Sire: Stag Good Times 201ET #19923328
Dam: SULL First Diamond #17858795

CE	BW	WW	YW	MCE	MM	MWW	$L	$B
+1	3.0	+55	+90	+3	+19	+56	+166	+102

You will put a lot of miles on the farm truck traveling the countryside before you find a bred heifer with this much raw substance and volume. An embryo purchase from Minnaert Show Cattle that was a huge success. Maternal siblings have brought upwards of $75,000. Opportunity knocks on an incredible female, be sure to answer the door! Grand Champion Female at the 2025 Wyoming State Fair and Class Winner at NILE Show in Billings, Montana.

Pasture exposed: 4-22-2025 to JCAT Fortunate Son 13M #21189548. Due to calve 1-29-2026

Vantage Cattle Company
815-238-2187 Paul • 815-238-8787 Garrett

4 Cattlemen's Choice

BMDC GEORGINA 908

2-17-19 #3822586 Tattoo 90B 1/2 SM 1/4 AN 1/4 MA

SM DONOR COW

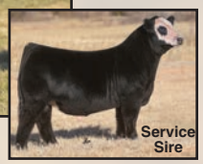

Sire: Ruby / SWL Gentleman's Jack #3135708
Dam: BMDC 2208 #3822585

CE	BW	WW	YW	MCE	MM	MWW	API	TI
12.1	1.2	59.1	90.5	4.3	15.4	44.9	93.0	62.1

Where's the beef? Well, here it is! Wow! This cow is powerful, straight topped, big middled and she milks a ton! What I'm most surprised with this cow is her running gear. She gets out and walks great. I flushed her once and collected 46 oocytes which produced 23 embryos. She is making the right kind as you can see with her Dimensional heifer. AI'd to Dare to Compare for a quick return,. She has been a perfect cow for me. Let her be a great cow for you.

A-I Bred: 6-8-25 to JSUL Dare 2 Compare 2310U. #4174195

Pasture exposed: 6-18-25 to 10-9-25 to WBF Berra L093 #4240715

August Provost / Provost Trucking LLC
815-693-1892

CATTLEMEN'S Choice

DVAuction
Broadcasting Real-Time Auctions
www.DVAuction.com

SHOW AND REPLACEMENT OPEN HEIFERS

HOLLY MARSH
847-652-0931
Earlville, Illinois

65 Cattlemen's Choice

WGAS MISS STAR 10N

5-6-25 #pending Tattoo: 10N

OPEN HEIFER

Sire: GCC Bold Move 136J #3968329
Dam: TL Miss Star 111J #4004573

Halter broke. A big boned, thick, long fronted, blaze faced show heifer. Holly is no longer a junior or this heifer would not be available.

Holly Marsh
847-652-0931

JOHNSON FAMILY CATTLE
Logan 309-830-2944
Eric 309-830-3907
Heyworth, Illinois

66 Cattlemen's Choice

JFCA STARLA 15N

4-21-25 #4601199 Tattoo: 15N 1/2 Simmental

Sire: W/C NIGHT WATCH 84E #3336327
Dam: Commercial sim/angus cow

This female checks all the boxes – long bodied, square built, and deep through her middle while maintaining that feminine look from every angle. She combines structure and balance with the kind of design that will stand out in the show ring and carry into a productive future in the pasture.

DVAuction
Broadcasting Real-Time Auctions
www.DVAuction.com

61 Cattlemen's Choice

SW ERICA 509

2-26-15 #AAA18286506 Tattoo: 509 ANGUS

COW/CALF PAIR

Sire: S A V Brilliance 8077 #AAA16107774
Dam: LaGrand Erica 2122 #AAA17164618

CE	BW	WW	YW	MM	MW	CW	MARB	RE
+3	+1.1	+5	`+92	+21	+23	+32	+.47	+.38

Calf at Side: Bull calf. 10-20-25. Sired by DDA Casino.

62 Cattlemen's Choice

ES NORTHERN MISS 1102

2-8-21 #AAA20308608 Tattoo: 1102 ANGUS

COW/ CALF PAIR

Sire: SAC Conversation #AAA17808532
Dam: DDA Barbara 1027 #AAA16690195

CE	BW	WW	YW	MM	MW	CW	MARB	RE
!+2	1+2.5	1+48	!+89	1+32	1+33	1+30	1+.38	1+.67

Calf at Side: Bull calf. 10-26-25. Sired by DDA Casino.

63 Cattlemen's Choice

ES COMMON GROUND 2201

2-13-22 #21187391 Tattoo: 2201 ANGUS

ANGUS BULL

Sire: Connealy Common Ground #AAA19829219
Dam: PVF Blackbird 0053 #AAA19812043

CE	BW	WW	YW	MM	MW	CW	MARB	RE
1+4	1+2.1	!+69	1+128	1+23	1+79	1+61	1+.76	1+1.05

Big muscled and extended, another easy calving production-oriented bull, robust but easy-moving.

64 Cattlemen's Choice

ES PATRONAGE 1644

9-4-23 627809002 Tattoo: 1644 ANGUS

ANGUS BULL

Sire: Haynes Patronage 122 #AAA20159330
Dam: DPL Saras Dream 1644 #AAA20305950

CE	BW	WW	YW	MM	MW	CW	MARB	RE

BW: 59 lbs. Easy moving, 2 year old, extended front and soft on his feet, and made for production.

4A Cattlemen's Choice

PJC HARD FOUGHT HALLELUJAH

3-27-25 Simmental Open Heifer Tattoo: N415
#Pending 3/4 Blood

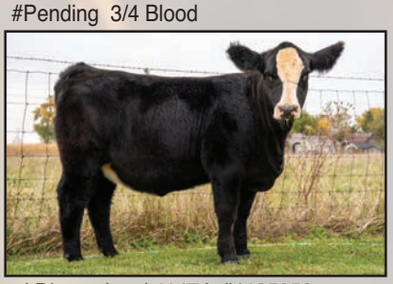

Sire: Wheatland Dimensional 1147J #4135052
Dam: BMDC Georgina 908

CE	BW	WW	YW	MCE	MM	MWW	API	TI
7.7	3.1	80.7	125.1	2.3	18.6	58.7	95.8	70.6

Did not plan on selling this one. Larry saw her and said you got to bring her down – it would really complement her mother on what she can produce! This is probably the most stylish Dimensional heifer I've ever seen. Big footed, soggy bellied, and structurally correct from foot to butt. She will turn heads in the show ring. Halter broke and ready to be shown. Why drive up to Werning's when you can get W/C Genetics right here. Retaining the rights of two flushes at seller's expense and buyer's convenience.

August Provost / Provost Trucking LLC
815-693-1892

4B Cattlemen's Choice

BMDC GEORGINA 908 X INSURRECTION

SIMMENTAL CONVENTIONAL EMBRYOS
INSURRECTION IS $150,000 HARTMAN BULL

EMBRYOS 3 CONV. EMBRYOS

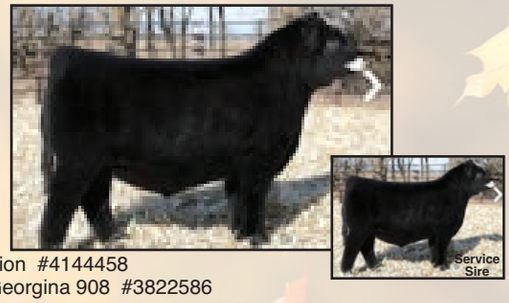

Sire: Insurrection #4144458
Dam: BMDC Georgina 908 #3822586

CE	BW	WW	YW	MCE	MM	MWW	API	TI
11.1	1.7	66.0	102.9	4.5	19.6	52.6	106.9	68.9

Awesome genetics here! Insurrection is the $150,000 bull that sold at Hartman's 2023 Spring bull sale. A full sib heifer to Insurrection sold for $400,000 on Paulsen's 2022 Dams and Donor's Fall Sale. SHCO Foxy 350F is the Dam of Insurrection and is carving her name into the Simmental history books as we speak! A Remedy X SHCO Foxy 38F heifer just won at state with the Power of Georgina. These sales should compete!

August Provost / Provost Trucking LLC
815-693-1892

4C Cattlemen's Choice

BMDC GEORGINA 908 X HERE I AM

EMBRYOS 3 CONV. EMBRYOS

Sire: Here I Am
Dam: BMDC Georgina 908 #3822586

CE	BW	WW	YW	MCE	MM	MWW	API	TI
n/a	n/a	n/a	n/a	n/a	n/a	n/a	n/a	n/a

Same cow, different twist. Here I Am has been the most consistent steer maker there, hairy and come with much eye appeal! Guaranteed 60 day pregnancy when done by a licensed embryo transfer technician for both embyro lots.

August Provost / Provost Trucking LLC
815-693-1892

5 Cattlemen's Choice

SSC/DPF SERENADE 211H

2-11-20 Tattoo 211H #4036473 PB SM

EMBRYOS 3 SEXED EMBRYOS

RJ Trust Fund 212K

Sire: VCL Foresight #3506652
Dam: HF Serena #2584182

CE	BW	WW	YW	MCE	MM	MWW	API	TI
6.5	3.6	80.9	112.9	1.4	19.8	60.2	119.6	79.9

Serenade continues the legacy of Sloup Simmental elite donors! I have been blessed to work with some of the best donors in the bred like Lookin Sharp Onyx, and Steel My Heart to name a few. In this spring's Stars and Stripes Sale, Greg Stewart was offering a female that I felt was elite in her overall donor potential. When I saw that he was selling this direct daughter of Serena and full sib to STCC Techumseh, I asked Greg if he would be willing to sell half of her and after the sale I was able to partner with him on this stunning donor. Many saw the same thing and when the gavel came down she sold for $40,000. Her phenotype is second to none, with a clean front, soggy middle, stout hip with a beautiful udder. We immediately went to work and began making embryos. In the New Direction Sale we are offering her first sets of embryos. You will have the opportunity to purchase a mating to RJ Trust Fund 212K. These will be sets of 3 sexed heifer embryos guaranteeing one pregnancy. These are the kind of genetics that are investments and program changing!

Sloup & Stewart Simmentals
Seward, Nebraska
402-641-2936 Nic

6 Cattlemen's Choice

DONNA 5004 X SO REMNANT

3 IVF Sexed Heifer Embryos

3 - IVF SEXED HEIFER EMBRYOS

Donna 5004 X S) Remnant – Wow! This mating should produce a great one! Donna who has all the pedigree you will ever need and Remnant, a son out of the great Remedy! Remnant was campaigned successfully and is producing great ones. **3 heifer sexed embryos w/guarantee of 1 pregnanct – available at sale facility on sale day.**

Double J Ranch
715-965-1356

Can't attend?

Use Our

SIGHT-UNSEEN PURCHASES OPTION

CALL AT NO COST

Greg Miller • 608-778-8785

Dalton Lundy • 502-727-6898

ES CATTLE COMPANY AND ES MEATS

Katie Sellmeyer
217-691-3201
Maroa, Illinois

58 Cattlemen's Choice

ES RITA 4514

6-4-24 #AAA21114041 Tattoo: 4514 ANGUS

ANGUS BRED HEIFER

Sire: DOA Casino 2101 #AAA20177143
Dam: ES Rita 701 #AAA18780617

CE	BW	WW	YW	MM	MW	CW	MARB	RE
1-1	1+4.0	1+61	1+102	1+20	1+74	1+22	1+.37	1+.23

A-I Bred: 7-20-25 to PVF Bullet Proof. Confirmed bred.
No bull exposure.

59 Cattlemen's Choice

EXAR HENRIETTA PRIDE 6651

1-6-16 #AAA18393892 Tattoo: 6651 ANGUS

COW/ CALF PAIR

Sire: WR Journey 1X74 #AAA16924332
Dam: Sitz Henrietta Pride 285U #AAA16125469

CE	BW	WW	YW	MM	MW	CW	MARB	RE
+2	+1.8	+61	+113	+23	+59	+45	+.27	+.87

Calf at Side: Heifer calf. 10-14-25. Sired by DDA Casino.

60 Cattlemen's Choice

SCHAFERS LUCY 7165

3-18-17 #AAA18843500 Tattoo: 7165 ANGUS

COW/ CALF PAIR

Sire: Styles Cash R400 #AAA17571309
Dam: Dameron Lucy 3165 #AAA17530505

CE	BW	WW	YW	MM	MW	CW	MARB	RE
-4	+4.8	+67	+118	+26	+106	+44	+.46	+.21

Calf at Side: Bull calf. 10-15-25. Sired by DDA Casino.

DVAuction
Broadcasting Real-Time Auctions
www.DVAuction.com

56 Cattlemen's Choice

ALL COUNTESS 413M

2-15-24 #4446148 Tattoo: 413M PB SM

BRED HEIFER

Sire: OMF Epic E27 #3317371
Dam: FRKG Countess of 948 10K #4096862

CE	BW	WW	YW	MM	MW	CW	API	TI
13.9	0.4	80.1	117.7	23.1	63.2	34.6	128.3	80.6

First calf out of an up and coming new donor that was our selection from Hartman Cattle Co. Dam is full sister to the $1.2 million KRKG Marvell. Get in on the ground floor of a cow that is getting ready to make a big stamp.

A-I Bred: 3-18-25 to SS Underdreambull R308. #2281129. Safe to A-I date. Approx. due date 12-28-25.
Pasture exposed: 4-15 to 5-15-25 to ODR GOLD L478 #4595491

57A Cattlemen's Choice

ALL PHYLLIS 400M

1-6-24 #AAA21110149 Tattoo: 400M ANGUS

BRED HEIFER

Sire: Conley Popeye 8250 #AAA19257601
Dam: All Phyllis 194 #AAA20327333

CE	BW	WW	YW	MM	MW	CW	API	TI

Dam is full sister to 2022 Champion at Angus Junior Nationals. First calf out of a young cow that we think the world of. The 532 family is producing across multiple breeds and generations.

A-I Bred: 3-20-25 to VAR Generation 2100 #AAA1717587. Approx. due date 2-1-26.
Pasture exposed: 4-15 to 5-15-25 to ODR GOLD L478 #4595491

57B Cattlemen's Choice

BLB/ALL PHYLLIS 403M

3-2-24 #AAA211133819 Tattoo: 403M ANGUS

BRED HEIFER

Sire: EXAR Classen 1422B #AAA16915162
Dam: All Phyllis 938 #AAA19507383

CE	BW	WW	YW	MM	MW	CW	MARB	RE
1-2	I+5.5	1+64	1+105	1+20	1+83	1+42	1+.63	1+.63

Dam is full sister to the Udell/Paulsen donor and past $105K sale topper 9129. The Phyllis look with the extra bone and foot size – Classen is known for. Excellent young female. Get your own piece of a legend in the Angus breed.

A-I Bred: 4-10-25 to SS Undreamabull R308 #AAA2281129. Approx. due date 2-10-26.
Pasture exposed: 4-15 to 5-15-25 to ODR GOLD L478 #4595491

7 Cattlemen's Choice

SS ELIANAH

3 EMBRYOS

3 EMBRYOS CHOICE NEXT LEVEL KRKG CLASSIC BROKER

Sire: W/C Relentless 32C
Dam: DAF Summer Z65

CE	BW	WW	YW	MCE	MM	MWW	REA	TI
11	2	62	81	2.5	18.1	48.9	0.95	97

E65 is a beaufiul Black Baldy cow named after our first granddaughter, and this Relentless daughter commands the attention of every visitor to the farm. "Ellie" is the definition of a front-pasture female – an investment that will pay dividends for years to come. Progeny from this line have been highly sought after: in our 2023 sale, Regan Connealy selected a Cowboy Logic daughter for $8,000 and another open by W/C Fully Loaded, while in our 2020 sale Pam Haley chose a Lock n Load.

Choice of 3 sets of embryos: Next Level, Classic, Broker.
Buyer will receive a minimum of 3 embryos and 1 pregnancy.

Bill Sloup
402-641-2936

8A Cattlemen's Choice

ALLSTAR ELLIE 701

5-7-17 #18878194 Tattoo: 701
Angus Cow w/Heifer Calf Pregnancy

ANGUS COW W/HEIFER CALF PREGNANCY

Sire King Pin

Donor DDA Northern Miss 1548 "akaPrim"

Sire: DDA Gemstone 1439 #17983597
Dam: SCH Ellie 1501 #18278732

CE	BW	WW	YW	MM	MW	CW	MB	REA
+3	1.6	+45	+74	+18	+47	+27	+.16	+.34

Carrying embryio heifer calf. Due Jan. 1, 2026.
Sire: PVF King Pin.
Dam: DDA Northern Miss 1548 (Prim) Divisioni Champ. NJAS, NWSS, Louisville, ISF.

Rock Creek Angus
Jack Wilson 309-826-0176

8B Cattlemen's Choice

DAMERON RITA 897

2018 AAA#19389966
w/Blacklist heifer calf at side.
10-6-25

Blacklist

8C Cattlemen's Choice

HB EVERGREEN 062

2020 AAA#19851209
W/Conley No Limit ET
Heifer calf 10-1-25 at side

HB Evergreen 062

No Limit Bull

9 Cattlemen's Choice

WGA JACKPOT 15M

10-3-24 #21230585 Tattoo: 15M Angus

ANGUS BULL

Sire: EXAR Blue Chip 1877B $16980412
Dam: WGA Lady Nellie 18J #20325776

CE	BW	WW	YW	MM	MW	CW	MB	REA

His dam is our quietest cow. She highlighted her show career as Res. Sr. Heifer calf WI State Preview. Nellie's 18J's flush sister was 2024 All American Futurity, ROV Grand Champion cow/calf where Jackpot's Granddam was the 2019 All American ROV Grand Champion cow/calf. So Jackpot 15M being named Res. Supreme Ch. Bull Overall at Boone Co. Fair was no surprise with that he has also been shown in 3 states.

Holly Marsh
847-652-0931
Earlville, Illinois

BRED HEIFERS

DIAMOND A FARMS
THE ALWARDT'S
ALTAMONT, IL
Justin 618-292-3172
Tyler 618-292-1188
Wendell 618-292-8757
Lloyd 618-292-0682

10A Cattlemen's Choice

DAF RACHAEL M10 - ET

1-8-24 #4498047 Tattoo: M10 3/4 SM 1/4 AN

Sire: WHF Point Proven H45 #3780742
Dam: DAF Rachael G119 #39194120

CE	BW	WW	YW	MM	MW	CW	API	TI
13.5	-1.4	73.6	111.1	15.7	52.7	34.3	131.0	77.1

Fancy ET heifer. Sired by Point Proven.

A-I bred: 5-6-25 to Griswold's Calving Ease new bull GCC Night Owl 8104 #4284092

Pasture Exposed: after 6-1-25 to SFG Epic K243 #4139409

DVAuction
Broadcasting Real-Time Auctions
www.DVAuction.com

ADCOCK LAND AND LIVESTOCK
Justin 217-855-0926
Tyler Babbs 217-825-7176
Moweaqua, Illinois

BRED HEIFER FEATURE OF TOP QUALITY SIMMENTALS AND ANGUS FEMALES

53 Cattlemen's Choice

ALL MS BLACKWATCH 394L

12-10-23 #4595208 Tattoo: 394L 1/2 SM 1/2 AN

BRED HEIFER

Sire: All Avail 939G #3614553
Dam: J6RA Ms. Blackwatch 8203 #2915086

CE	BW	WW	YW	MM	MW	CW	API	TI
9.1	2.5	66.8	94.7	16.7	50.5	25.4	100.2	64.7

Dam was Nat. Classic Champion in 2016. Sire was NAILE and Cattlemen's Congress Champion, "Look, body and soundess rolled into one package."
A-I Bred: 3-18-25 to CDI Innovator 325D #3152448
Pasture exposed: 4-15 to 5-15-25 to ODR GOLD L478 #4595491

54 Cattlemen's Choice

ALL MISS BLACK WATCH 420M - ET

2-17-24 #4446158 Tattoo: 420M 1/2 SM 1/2 AN

BRED HEIFER

Sire: ALL/FCF Proven Profit #3482298
Dam: J6RA Blackwatch B203 #2915086

CE	BW	WW	YW	MM	MW	CW	API	TI
9.0	1.3	71.3	99.8	17.1	53.2	23.5	99.5	69.1

Dam was Nat. Classic Champion in 2016. The style and hip that this pedigree has generated time after time. As consistent as any donor cow we own.
A-I Bred: 4-11-25 to THF Lover Boy B33 #2983443. Safe A-I Date, approx due date 1-20-26.
Pasture exposed: 4-15 to 5-15-25 to ODR GOLD L478 #4595491

55 Cattlemen's Choice

ALL MISS SILK 410M

2-2-24 #4446135 Tattoo: 410M 3/4 SM 1/4 AN

BRED HEIFER

Sire: All Avail 939G #3614553
Dam: All Black Silk 889F #3557875

CE	BW	WW	YW	MM	MW	CW	API	TI
9.0	2.9	68.6	97.6	19.1	53.5	24.6	95.1	63.5

Sire is past NAILE and Cattlemen Congress championn. These Avail daughters have made incredible cows. A pedigree that will make the next generation better on both sides.
A-I Bred: 3-18-25 to SS Underdreambull R308. #2281129. Approx. due date 2-1-26.
Pasture exposed: 4-15 to 5-15-25 to ODR GOLD L478 #4595491

HUENEFELD SIMMENTALS
Steve 815-238-6641
Matt 402-764-0981
Dakota, Illinois

51 Cattlemen's Choice

HNFLD COPPERHEAD M55

9-22-24 #4591644 Tattoo: M55 PB SM Red Polled

Sire: SAS Copperhead G354 #4004576
Dam: HNFLD Miss Sparkling Lady G55 #4004576

CE	BW	WW	YW	MM	MW	CW	API	TI
6.4	3.3	85.5	118.9	23.3	66.0	31.6	117.7	77.6

Copperhead has been long recognized as a sire to inject real-world performance and power into his offspring. This purebred herd sire is proof of just that. He is thick ended and as powerful as you can build one that is this young. His pedigree is stacked with several legends that have become the foundation of the Simmental breed like Miss Werning 8543, Magnetic Lady, Loaded Up, and Power Drive. This stud is going to add power, muscle, rib/hip shape, and carcass quality with the appropriate amount of frame size. Hard to go wrong with a bull that will add docility, performance, dimension, and the shape that will move the most progressive program forward.

AUGUST PROVOST
815-693-1892
Sterling, Illinois

52 Cattlemen's Choice

PJC READY NOW

2-20-25 4595499 Tattoo: N425 PB SM

Sire: SJF SMJ Payroll #3992818
Dam: Lazy H / Adkins Blkstar Y203 #2589879

CE	BW	WW	YW	MM	MW	CW	API	TI
10.9	1.8	67.5	99.2	4.4	51.4	28.4	116.4	69.6

Are you ready? Well, if not this guy is! This has been one of my favorite bulls to raise. He is big topped, big butted and sound on his feet. He is very hairy for a purebred and I love his dark cherry red hair. My 14-year-old cow did it again. I have sold a $7,500 Lock-N-Load bull and a $6,500 Schooley Emmett calf out of this cow. This bull is unique – he can put pounds on in the feed lot for you or make you show calves.

DVAuction
Broadcasting Real-Time Auctions
www.DVAuction.com

10B Cattlemen's Choice

DAF RACHAEL M14 - ET

1-4-24 #4383534 Tattoo: M14 3/4 SM 1/4 AN

Sire: WHF Point Proven H45 #3780742
Dam: DAF Rachael G119 #39194120

CE	BW	WW	YW	MM	MW	CW	API	TI
13.5	-1.4	73.6	111.1	15.7	52.7	34.3	131.0	77.1

ET WHF Point Proven daughter.
A-I bred: 5-6-25 to GCC Night Owl 8104 #4284092
Pasture Exposed: after 6-1-25 to SFG Epic K243 #4139409

11 Cattlemen's Choice

DAF RACHAEL M49 - ET

3-19-24 #4498024 Tattoo: M49
1/4 SM 1/31 MA 9/32 AN 1/32 CA 1/32 Mx

Sire: Weis All Me 10F #498989
Dam: DAF Rachael G119 #3919410

CE	BW	WW	YW	MM	MW	CW	API	TI
9.4	1.2	52.2	76.5	14.6	41.0	21.6	83.8	54.9

ET bred heifer, sired by Weis All Me 10FX.
DAF Rachael G119 (Diamond A Donor)
A-I bred: 5-6-25 to GCC Night Owl 8104 #4284092
Pasture Exposed: after 6-1-25 to SFG Epic K243 #4139409

12 Cattlemen's Choice

DAF BARB ROSE M39

3-2-24 #4498041 Tattoo: M39 PB SM

Sire: WHF/JS/CCS Double Up G365 #3658592
Dam: UDE Barb Rose 354J #4101506

CE	BW	WW	YW	MM	MW	CW	API	TI
10.6	1.9	83.4	115.4	17.6	59.2	24.4	114.3	75.1

Embryo heifer sired by Double Up X UDE Barb Rose 354J.
A-I bred: 5-5-25 to GCC Night Owl 8104 #4284092
Pasture Exposed: after 6-1-25 to SFG Epic K243 #4139409

CATTLEMEN'S Choice

12A DAF BARB ROSE M44 - ET

3-16-24 #4498032 Tattoo: M44 PB SM

Sire: WHF/JS/CCS Double Up G365 #3658592
Dam: UDE Barb Rose 354J #4101506

CE	BW	WW	YW	MM	MW	CW	API	TI
10.6	1.9	83.4	115.4	17.6	59.2	24.4	114.3	75.1

ET-Double Up heifer, dam UDE Barb Rose 354J.
A-I bred: 5-5-25 to GCC Night Owl 8104 #4284092
Pasture Exposed: after 6-1-25 to SFG Epic K243 #4139409

13 DAF SHEZ IT M13

1-11-24 #4498027 Tattoo: M13 3/4 SM 1/4 AN

Sire: Brand New Man 001H #3770588
Dam: DAF Shez It 308 #4035217

CE	BW	WW	YW	MM	MW	CW	API	TI
9.7	2.5	73.3	106.5	19.7	55.5	31.1	104.8	68.7

Shez It daughter.
A-I bred: 5-5-25 to GCC Night Owl 8104 #4284092
Pasture Exposed: after 6-1-25 to SFG Epic K243

13A DAF MISSIE M17

2-1-24 #4498033 Tattoo: M17 3/4 SM 1/4 AN

Sire: Brand New Man 001H #3770588
Dam: DAF MISSIE J15 #4025755

CE	BW	WW	YW	MM	MW	CW	API	TI
9.4	2.4	70.7	102.6	4.4	58.2	26.3	105.2	68.3

Brand New Man daughter.
A-I bred: 5-5-25 to GCC Night Owl 8104 #4284092
Pasture Exposed: after 6-1-25 to SFG Epic K243

DVAuction
Broadcasting Real-Time Auctions
www.DVAuction.com

48 STN MISS 52 BLACK

3-10-19 Unregistered Commercial black cow

CE	BW	WW	YW	MM	MW	CW	API	TI

Another big broody commercial cow here. One that will work for many years to come. These are the kind that give you many breeding options.
Pasture exposed: 6-10 to 9-1-25 to STN Mr Trump #4591621

HUENEFELD SIMMENTALS
Steve 815-238-6641
Matt 402-764-0981
Dakota, Illinois

49 COMMERCIAL RED ANGUS

1-4-20 #N/A ANGUS

CE	BW	WW	YW	MM	MW	CW	API	TI

Larger framed commercial red Angus cow that is bred up early to our Rainfall influenced herd sire from Triangle J. This cow is hard-milking, and it show up in her calf at weaning time.
Pasture exposed: 2-1 to 5-1-25 to TJ 963J #3910049

BULLS

KIRK LITTLE
217-202-5410
Tuscola, Illinois

50 SNOW SNOW CREEK RIVER M814F

6-19-24 #AMGV1602275 Tattoo: M814F
Gelbvieh Balancer Bull

Sire: Duff Red Wine AMAR4375349
Dam: MDR 814F AMGV1426438

CE	BW	WW	YW	MM	MW	CW	API	TI
7	2.5	73	114			31		

A high quality black polled Balancer Bull out of a Red Angus Brandywine Bull and a black Gelbvieh Female. Ready to turn in with cows.

DVAuction
Broadcasting Real-Time Auctions
www.DVAuction.com

KURT STEINBROM
319-350-8195
Maynard, Iowa

43 Cattlemen's Choice

BFJV SHENIES LEDGER H257

1-5-20 #3938427 Tattoo: H257 SM

Sire: TL Ledger #3240219
Dam: Miss Shania 6D #3153319

CE	BW	WW	YW	MM	MW	CW	API	TI

Power from every angle. Massive feet and legs pwoered by a huge blown apart middle 1/3rd. Phenotypically as impressive as they come. Backed by the ever popular Ledger and an even more impressive Miss Shania 6D. Dollars in the pedigree and dollars in your pocket once you bring this one home!

Pasture exposed: 6-10 to 9-1-25 to FRKG Journey #3958104

44 Cattlemen's Choice

STW CHROMED BRILLIANCE

2-7-16 #3334624 Tattoo: D12 SM

Sire: FBFI Combustible #2588018
Dam: JSMF Flick of Glitter #2534588

CE	BW	WW	YW	MM	MW	CW	API	TI

If you like a little color you will love this cow. She is a direct daughter of the past Denver Champion Flick of Glitter. This one has raised many good ones for us. She raised a heck of a good Tecumseh bull this year. Bred to our Journey bull that was a World Beef Expo Reserve Champion a few years ago. She has many years left in her.

Pasture exposed: 6-10 to 9-1-25 to FRKG Journey #3958104

45 Cattlemen's Choice

BAR QH TRS CHEYENNE KJ913

1-6-22 #20837608 Tattoo: KJ913 ANGUS

Sire: SAV Brilliance #16107774
Dam: CA 832 Cheyenne 070 #19891551

CE	BW	WW	YW	MM	MW	CW	API	TI

The type of Angus cow that gets any cattleman excited. An Angus with the feet and legs for the long haul. One to buy for the udder and teets alone. Don't miss out on this impressive Angus female.

Pasture exposed: 6-20 to 9-10-25 to STN Mr. Dynamo #4591622

46 Cattlemen's Choice

MISS STEIN J307

Unregistered Tattoo: J307 SM

Sire: SS Ebony's Grandmaster #2281133
Dam: HS Unity U334 #2496531

CE	BW	WW	YW	MM	MW	CW	API	TI

Purple is the pedigree here. Full sister to a past Denver Champion Flick of Glitter. Hard one to get rid of but she is outside our calving window. She has a very nice bull prospect on her side this year sired by our STN Mr. Trump.

Pasture exposed: 6-20 to 9-10-25 to STN Mr. Dynamo #4591622

47 Cattlemen's Choice

MISS STEIN SO BLACK

3-1-20 Unregistered Commercial black cow

CE	BW	WW	YW	MM	MW	CW	API	TI

She's been a good recip for us but didn't stick to the egg so is now outside the calving window. Bred up to STW Mr. Trump. Should lay down and have a very nice calf.

Pasture exposed: 6-10 to 9-1-25 to STN Mr Trump #4591621

KIMBALL'S FEW ACRES SIMMENTALS
JUSTIN KIMBALL
920-259-9721
SEYMOUR, WISCONSIN

14 Cattlemen's Choice

KFA MISS EMERALD KD20

5-28-22 #4114151 Tattoo: KD20 PB SM

Sire: GLS/JRB Cash Flow 163C #3044489
Dam: KFA Diamonds In The Sky #3184043

CE	BW	WW	YW	MM	MW	CW	API	TI
10.5	2.2	71.8	99.2	14.9	50.7	21.8	121.5	74.0

Dam is a full sib to KLS Diamond W516. Donor cow at Jones-JSC Show Cattle, Harrod, Ohio.

A-I bred: 5-2-25 to GCC Bold Moves (Griswold)

No bull exposure.

15 Cattlemen's Choice

KFA MISS CUPCAKE H66

3-2-20 #3827543 Tattoo: H66 PB SM

Sire: MAF King Cobra 3C #3192484
Dam: Miss Rapunzal C86 #3567179

CE	BW	WW	YW	MM	MW	CW	API	TI
6.7	4.9	83.7	114.7	17.9	59.7	32.9	97.4	69.9

A-I bred: 3-4-25 to GCC Gold Moves 136J (Griswold)

16 Cattlemen's Choice

KFA MD20

5-5-24 #4506035 Tattoo: MD20 PB SM

Sire: KFA MR Cowpoke J15 #3950887
Dam: KFA Miss Emerald KD20 #4114151

CE	BW	WW	YW	MM	MW	CW	API	TI
n/a	n/a	n/a	n/a	n/a	n/a	n/a	n/a	n/a

A-I bred: 8-20-25 to VHF Pink Skies 42M, 80 day pregnancy

Pasture exposed: 6-1 to 9-20-25

17 Cattlemen's Choice

KFA MISS BIANCA H682

3-10-20 #3765291 Tattoo: H682 PB SM

Sire: Rocking P Legendary C918 #3070709
Dam: KFA Miss Bertha #3003535

CE	BW	WW	YW	MM	MW	CW	API	TI
7.8	4.0	67.3	97.4	21.0	56.5	26.0	106.2	64.7

A-I bred: 5-24-25 to GCC Gold Moves
No bull exposure.

18 Cattlemen's Choice

KFA 121M

2-5-24 #4506017 Tattoo: 121M PB SM

Sire: Next Level #3981484
Dam: KFA Miss Daisy C121 #3054305

CE	BW	WW	YW	MM	MW	CW	API	TI
n/a	n/a	n/a	n/a	n/a	n/a	n/a	n/a	n/a

A-I bred: 9-24-25 to Lover Boy
Pasture exposed: 5-15 to 9-10-25 to Rains Mistaken

19 Cattlemen's Choice

KFA MG20

4-19-24 #4506013 Tattoo: MG20 PB SM

Sire: KFA Mr Cowpoke J15 #3950857
Dam: KFA Miss Gem G20 #3657140

CE	BW	WW	YW	MM	MW	CW	API	TI
n/a	n/a	n/a	n/a	n/a	n/a	n/a	n/a	n/a

A-I bred: 5-17-25 to VHF Pink Skies 42M, preg checked 5 months
Pasture exposed: 5-15 to 9-10 to Rains Mistaken

20 Cattlemen's Choice

KFA MF12

4-12-24 #45060301 Tattoo: MF12 PB SM

Sire: KFA Mr Cowpoke J15 #3950887
Dam: KFA Princess Greta HF12 #3754996

CE	BW	WW	YW	MM	MW	CW	API	TI
n/a	n/a	n/a	n/a	n/a	n/a	n/a	n/a	n/a

Bred: 6-1 to 9-10-25 to Rains Mistaken M435, 110 days preg checked bred.

SARNES CATTLE
Adam Sarnes 309-338-8319
Havana, Illinois

41 Cattlemen's Choice

GLORY MAE

11-5-19 #3728228 Tattoo: G909 PB SM

Sire: CAJS Blaze of Glory #2939840
Dam: HTP/Bram Daisy Mae E745 #3375238

CE	BW	WW	YW	MM	MW	CW	API	TI
10.0	1.9	73.5	101.0	17.4	54.0	14.8	115.3	74.4

A-I Bred: 3-5-25 with sexed heifer semen from BBR Kingston 3/4 Maine bull - Cattle Visions

41A Cattlemen's Choice

FULL SIB TO GLORY MAE

GLORY MAE 22L

1-21-23 #4537862 Tattoo: 22L PB SM

Sire: CAJS Blaze of Glory #2939840
Dam: HTP/Bram Daisy Mae E745 #3375238

CE	BW	WW	YW	MM	MW	CW	API	TI
10.2	1.7	73.2	100.4	17.4	53.9	14.8	115.6	74.4

A-I Bred: 3-19-25 to the Cattle Visions Maine Bull "May We All" noted calving ease sire.

42 Cattlemen's Choice

NON-REGISTER4ED HEREFORD COW

2022

Sire: Hereford
Dam: Hereford
Commercial Hereford young cow.
A-I Bred: 6-1-25 to Cattle Visions calving ease bull "Lovin Size," solid red bull.

DVAuction
Broadcasting Real-Time Auctions
www.DVAuction.com

BISHELL FAMILY CATTLE LLC
Andy Bishell 608-732-2404
Mineral Point, Wisconsin

38 Cattlemen's Choice

LMCS MS SHEZA BABE ET

1-9-19 #3738339 Tattoo: G16 PB SM

Sire: FBFI Absolute #2841159
Dam: Miss CCF Sheza Babe U2 #2427972

CE	BW	WW	YW	MM	MW	CW	API	TI
10.1	1.7	54.3	84.0	16.6	43.7	18.6	100.9	57.0

Really nice easy keeping cow that has always had a high performing calf. Breeds back right away. Deep body and very functional.

Pasture exposed: 6-1-25 to 7-1-25 to BISH Payweight B312 ET (Shorthorn reg number #4395614. Due mid March.

39 Cattlemen's Choice

4/B MISS LOGIC 58H

1-11-20 #3983373 Tattoo: 58H PB SM

Sire: JBSF Logic SE #3337441
Dam: 4/B Miss Pilgrim 49C #3983298

CE	BW	WW	YW	MM	MW	CW	API	TI
11.0	0.8	60.8	80.0	114.5	44.9	6.9	111.0	68.4

High performing, well balnaced sound attractive cow. Weans one of the heaviest calves every year. Adds muscle and growth to her offspring.

Pasture exposed: 6-1-25 to 7-1-25 to BISH Payweight B312 ET (Shorthorn reg number #4395614. Due mid March.

40 Cattlemen's Choice

COMMERCIAL SIMMENTAL

Spring of 2018. Non-registered Simmental cow

Very high performing commercial Simmental that weans a big calf every year. Her mating to Bank On It will be awesome!

A-I bred: 5-28-25 to W/C Bank On It 273H. Confirmed A-I bred.

Can't attend?

Use our

SIGHT-UNSEEN PURCHASES OPTION

CALL AT NO COST

Greg Miller • 608-778-8785

Dalton Lundy • 502-727-6898

VANTAGE CATTLE COMPANY
PEARL CITY, ILLINOIS
Paul Handsaker 815-238-2187
Garrett Handsaker 815-238-8787
Simmental and Angus Bred Heifers

21 Cattlemen's Choice

VANTAGE PRINCESS M413

3-10-24 #4592454 Tattoo: M413 3/4 SM

Sire: Holtcamp CLAC Change Is Coming #3832373
Dam: Princess K22 #4105012

CE	BW	WW	YW	MM	MW	CW	REA	API
9.7	2.3	80.8	119.2	15.3	55.8	30.5	.85	104.1

As high quality as they come! Female that are this powerful and so packed full of substance are hard to come by. Couple that with her added look this is one female that's destined to be a top notch producer. Bred to the $22,000 A-I stud Black Gold. She's sure to bring excitement to calving season.

A-I Bred: 3-24-25 to C4 Vantage Black Gold V306 #20783464
Due to calve 12-31-25

22 Cattlemen's Choice

VANTAGE BLACKBIRD BOSSY V415

3-15-24 #21307907 Tattoo: V415 ANGUS

Sire: Young Dale Honour 16H #AAA20373212
Dam: S/N Blackbird 2110 #AAA+20564681

CE	BW	WW	YW	MM	MW	CW	REA	API
9.7	2.3	80.8	119.2	15.3	55.8	30.5	.85	104.1

An incredible Honour daughter backed by one of the most sought after cow famiies at PVF. A super stout attractive made female that is sure to produce some high quality offspring in the near future.

Pasture exposed: 4-4-25 to Cardinal LLW Honour 66L #20800594
Due to calve 1-17-26

23 Cattlemen's Choice

VANTAGE MISS ATHENA V416

3-20-24 #21307909 Tattoo: V416 ANGUS

Sire: SAV Raindance 6848 #18578965
Dam: Vantage Miss Olympia V606 #18872153

CE	BW	WW	YW	MM	MW	CW	API	TI
1+7	1+2.5	1+67	1+114	1+20	1+73	1+41	1+179	

Raindance is synonymous with making incredible momma cows and this bred heifer is sure to be no different. Her dam has been a long time producer in our herd and can't wait to see what this daughter will do in your herd.

Pasture exposed: 4-22-25 to Cardinal LLW Honour 66L #20800594
Due to calve 1-22-26.

JUSTIN LEWIS
217-251-5020
Marshall, Illinois

24 Cattlemen's Choice

JLJL FLOPPY

5-21-24 #4507356 Tattoo: 413M SM

Sire: JR Indian Outlaw Dream On
Dam: 003X (Dream On)

CE	BW	WW	YW	MM	MW	CW	API	TI
12.4	0.3	68.4	94.5	6.7	18.4	52.5	130.4	71.9

Floppy got her name because she was born with a down ear. Don't worry - that ear is a big way from her repro tract as this May born heifer took A-I on the first breeding. A heavy muscled, fertile, Red Baldy female who you won't want to miss. Halter broke, and bred to our new Red herdsire, OHL Moon Walk with no bull exposure.

A-I Bred: 6-5-25 to OHL Moon Walk 2217M #4465074

No bull exposure

25 Cattlemen's Choice

JLJL MERIT 404M

2-12-24 #4341846 Tattoo: 404M SM

Sire: LLW Card Merit 03H #3819902
Dam: September Rain #2376230

CE	BW	WW	YW	MM	MW	CW	API	TI
8.3	2.7	68.5	106.4	5.2	18.6	52.9	110.4	67.6

A stout, bold, well balanced Merit daughter by Advantage. Bred late – due to the heat this summer. That is okay, she will be a bit older and stouter when she calves and these May babies are nice not checking several times through the night. As an added bonus she is halter broke and had no bull exposure.

A-I Bred: 8-3-25 to OHL Moon Walk 2217M #4465074
No bull exposure.

CATTLEMEN'S Choice

DVAuction
Broadcasting Real-Time Auctions
www.DVAuction.com

BRED COWS

KEMME CATTLE CO.
217-821-5235
Mason, Illinois

36 Cattlemen's Choice

KEMMES DIXIE DARLIN L23

4-6-23 #4277663 Tattoo L23 3/4 SM 1/4 AN

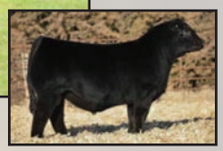

Sire: FRKG CKCC Platinum 009H ET #3809966
Dam: Miss CCF Double D D101

CE	BW	WW	YW	MCE	MM	MWW	API	TI
8.6	1.9	73.1	103.2	3.3	13.9	50.1	110.7	67.5

When we made the decision to make this entry, we wanted to offer a good one. So here is L23, an embryo purchased from C&C Farms in Georgia. A nice coming 3-year-old that did a super job of raising a calf as a heifer. She is very nice uddered and has very good maternal instincts. It's hard to let this one go, but we know someone is going to be very happy with this purchase. She is bred to VCL Foresight for an early March calf.

AI Bred: 5-24-25 to VCL Foresight #3506652

REINY WAY ACRES
Reinhardt's
Kent 715-573-7891
Marcus 715-573-7828
Merrill, Wisconsin

37 Cattlemen's Choice

RWA JEMMA

4-1-21 Tattoo: 1318 1/2 SM 1/2 AN

Sire: RWA Fletcher #3424341
Dam: A1316 #3306328

CE	BW	WW	YW	MM	MW	CW	API	TI
12.4	-0.1	62.9	92.6	20.4	51.8	26.6	109.5	70.3

Jemma is a difficult one to let go. She has raised some awesome calves for me and has a beautiful udder. Only because she has given me 2 heifer calves already is she available for your purchase at this sale. One of those heifers is offered in my "Pen of 3" in this sale. Jemma is confirmed bred to the exciting, hot, new bull LTL On The Run and is due 1-21-26. Don't have to wait long for what we think will be a really cool calf!

A-I: 4-12-25 to LTL On The Run. Due 1-22-26.

No bull exposure.

DVAuction
Broadcasting Real-Time Auctions
www.DVAuction.com

33A Cattlemen's Choice

SLFF MISS M54

9-13-24 #4534276 Tattoo: M54 1/2 SIM 1/2AN

Sire: JS OL Son 30J #3948320
Dam: Sannys SOO Donna 101 #20214083

CE	BW	WW	YW	MM	MW	CW	API	TI
10	1	75.8	117	1.9	19.7	58.9	117.4	75.2

M50 AND M54 are daughters of the cows from our pairs. Greg talked me into offering these girls to showcase the family. We reluctantly agreed to consign them even though they were firmly in our replacement pen. These ladies with the Simmi genetics will be little bigger framed than their mothers but have a load of potential to make great cows. With Woodford and an Innovator son being the sires you are investing in proven genetics. SLFF MAY N7 is the younger spring open heifer that has the pieces to be a solid brood cow herself. Some of the best JS Simmental genetics come along with her.

HUENEFELD SIMMENTALS
Steve 815-238-6641
Dakota, Illinois

34 Cattlemen's Choice

SSC SWEETIE 62F

6-2-18 #3446523 Tattoo: 62F 3/4

Sire: SSC Steel A Legend 25A #2742685
Dam: SSC Darling 330X #2545164

CE	BW	WW	YW	MM	MW	CW	API	TI

Big bodied, easy keeping and money-making kind. Sweetie is a productive 3/4 blood female that has carried an embryo for us in the past. She has demonstrated strong maternal ability and will consistently raise off a heavy calf at weaning. Her heifer calf at side, born 9/27/25, is out of the New California bull from Griswold's and is destined to make for an outstanding replacement female. Highly productive young pair with a bright and promising future ahead for their new owner.

Calf at side: Heifer. 9-27-25. Sire: New California

SANNY FARMS
Eric Sanny 515-480-3320
Bondurant, Iowa

35 Cattlemen's Choice

SLFF IVY L19

3-13-23 #4311392 Tattoo: L19 3/4 SM 1/4 AN

Sire: Gateway Boulder J091 #3995530
Dam: SLFF Sunflower J19 #3957987

CE	BW	WW	YW	MM	MW	CW	API	TI
11.6	.1	66.9	104.8	17.9	51.6	21.3	116.8	70

Our lone Spring bred cow, SLFF IVY L19 is a long bodied, big footed cow. This female as a first calf heifer weaned a very nice 600# bull calf at 170 days and stayed in excellent condition. Her sire is our current herd bull who is a powerful, big footed bull that is an easy calver. Ivy is built for the long haul and it's easy to imagine her potential after what she did in year one. We were blessed to lease the services of CDI INNOVATOR from our friends at JS Simmentals this summer. So bonus, she is pasture bred to Innovator and preg checked for an expected due date of around March 1.

Bred: Preg checked 10-19-25. 140 plus days.

HUENEFELD SIMMENTALS
Steve 815-238-6641
Matt 402-764-0984
Dakota, Illinois

26 Cattlemen's Choice

SSS COX COW 409M

1-29-24 #4401639 Tattoo: 409M 1/2 SM 1/2 AN

Sire: W/C Bankroll 811D #3187005
Dam: 360 #140849371

CE	BW	WW	YW	MM	MW	CW	API	TI
12.3	0.6	71.2	105.2	21.4	56.9	12.3	117.2	74.5

This Bankroll influenced 1/2 blood heifer is built for the long haul. You will love her puppy dog temperament, sensible design, level top, and athleticisim while on the move. Highly productive young genetics that will have a promising and profitable future for their new owner.

Pasture exposed: 6-1-25 to 9-1-25 to Sandbox Mr. Recking Ken M100 #4476352

LARRY MARTIN LIVESTOCK
Larry Martin 217-433-0242
Clinton, Illinois

27 Cattlemen's Choice

MISS WHITE LIGHTNING

2-24 Tattoo: 69 Char Composite - Non-papered

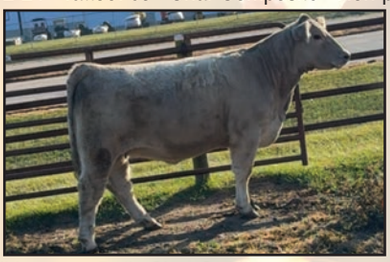

Sire: Thunder (Monopy x Dolly Char Cow)
Dam: Tibbets Char Cow

CE	BW	WW	YW	MM	MW	CW	API	TI
n/a	n/a	n/a	n/a	n/a	n/a	n/a	n/a	n/a

Stout made Char-cross bred heifer. A-I bred to the hot Angus Bull, Stag Good Times. Preg checked to A-I date.
A-I Bred: 5-26-25 to Stagg Good Times
Pasture exposed: 8-1-25 to 12-1-25 to Atten;s Stan (Private Stock)

28 Cattlemen's Choice

MISS SMOKE IN THE FIELD

3-24 Tattoo: 75 Char / Angus- Non-reg

Sire: Lautner's Thunder Bull
Dam: Angus Cross Cow

CE	BW	WW	YW	MM	MW	CW	API	TI
n/a	n/a	n/a	n/a	n/a	n/a	n/a	n/a	n/a

A very fancy Smokey Char composite bred heifer. A-I 5-26-25 to the Angus calving ease bull Tru-Gritt. Preg checked twice by U of Ill vet clinic to A-I date.
A-I Bred: 5-26-25 to Tru-Gritt - Angus
Pasture exposed: 8-1 to 12-8-25 to Private Stock son.

DOUBLE J RANCH
Jr. Prochnow
715-965-1356
Medford, Wisconsin

29 Cattlemen's Choice

DBJR MISS JADE ET

3-2-24 #4555560 Tattoo M15 PB SM

Sire: STCC Tecumseh 058J #3958195
Dam: KRB Jade 451H #3830272

CE	BW	WW	YW	MCE	MM	MWW	API	TI
7.3	3.7	74.3	105.2	2.2	17.8	54.9	122.4	74.9

Here's another bred heifer that has nothing but proven genetics. We believe in cow families as a basis for our program. This heifer has Onyx on one side and Serena on the other. If that doesn't say cow power, I don't know what does. If you're looking for consistency, longevity and fertility, this is the one for you! A-I to Double Up, what an opportunity.

AI Bred: 5-30-25 to Double Up. No bull exposure

30 Cattlemen's Choice

DBJR SARAS ORACLE

2-8-24 #4555562 Tattoo M16 PB SM

DB JR Cobra

Sire: HILB Oracle C033A #2993610
Dam: CMFM Dura Sara 0408 #2963254

CE	BW	WW	YW	MCE	MM	MWW	API	TI
10.3	2.6	79.6	112.2	2.8	16.9	56.7	120.5	78.1

This heifer is special – she comes from a great cow family! Dura Sara is a many-time winner including Denver 2016. The mating to HILB Oracle didn't disappoint, she has her mother's look, personality and future. We bred her to DBJR Cobra which I believe is going to be a great mating. We can't wait to hear about this mating, don't let this one slip by.

AI Bred: 4-22-25 to DB JR Cobra. No bull exposure

31 Cattlemen's Choice

DBJR MISS COPPERHEAD M8

3-1-24 #4412273 Tattoo M8 PB SM

Sire: SAS Copperhead G354 #3620331
Dam: DBJR Miss Copacetic #4100388

CE	BW	WW	YW	MCE	MM	MWW	API	TI
5.2	4.4	91.5	131.1	3.0	12.6	58.3	113.1	80.2

Here is a heifer that goes back to our Donor Sheza Babe. If you're looking for genetics that provide longevity, fertility and the look that works from year to year this is your chance to buy into history of a great cow family. We AI her to DBJR Cobra to add more cow power as he is out of Time to Shine cow family. Don't miss out on this one!

AI Bred: 5-12-25 to DBJR Cobra

COW/CALF PAIRS

SANNY FARMS
Eric Sanny 515-480-3326
Bondurant, Iowa

32 Cattlemen's Choice

SANNYS DONNA 901

1-30-19 #AAA19665283 Tattoo: 901 AN

Sire: Coleman Charlo 0256 #16879074
Dam: Coleman Donna 0254 #16880269

CE	BW	WW	YW	MM	MW	CW	MB
2	1.5	65	107	19	33	25	-.27

901 is the matriarch of the Angus cow family we brought and is the product of some embyros we purchased a number of years ago. We also raised a full sib bull from this mailing that went on to produce a number of commercial replacement heifers for a friend of mine in Mo She is a stout, powerful built cow from Coleman Charlo genetics that just flat produce. Her Double Up heifer calf is one that would make about anyone's keeper pen at weaning time. Cow is open

Calf at Side: AI Heifer 8-22-25. BW: 78
WHF/JS/CCS Double Up G365

32A Cattlemen's Choice

SLFF MISS M50

8-26-24 #4534275 Tattoo: M50 3/8 SIM 5/8 AN

Sire: WHF/JS/CCS Woodford J001 #4068398
Dam: Sannys Donna 901 #19665283

CE	BW	WW	YW	MM	MW	CW	API	TI
155	-1.6	69.3	103.1	4.9	21.0	57.7	133.2	75.5

M50 AND M54 are daughters of the cows from our pairs. Greg talked me into offering these girls to showcase the family. We reluctantly agreed to consign them even though they were firmly in our replacement pen. These ladies with the Simmi genetics will be little bigger framed than their mothers but have a load of potential to make great cows. With Woodford and an Innovator son being the sires you are investing in proven genetics. SLFF MAY N7 is the younger spring open heifer that has the pieces to be a solid brood cow herself. Some of the best JS Simmental genetics come along with her.

33 Cattlemen's Choice

SANNYS SOO DONNA 101

2-3-21 #AAA20214083 Tattoo: 1901 AN

Sire: Soo Live Motive 9016 #16568189
Dam: Sannys Donna 901 #19665283

CE	BW	WW	YW	MM	MW	CW	MB
-2	+1.3	+56	+96	+20	1+29	1+28	1-.04

The 101 cow is a spitting image of her 901 mother. Soo Line Motive is an extremely proven sire that has produced loads of really good Angus seedstock. Her bull calf only adds to the excitement of this pair. The chips always have to fall right but I believe you are getting more than a cow calf pair here. This 1/2 blood Double Up Bull Calf is a great breeding bull in the making. A unique combination of Simmental and Angus genetics that have the potential to be special. Cow is open.

Calf at Side: AI Bull 9-1-25. BW: 87
WHF/JS/CCS Double Up G365